



Appendix II
Proposed Surface Water
Drainage Works Drawings



BUSCONNECTS DUBLIN CORE BUS CORRIDORS INFRASTRUCTURE WORKS

KIMMAGE TO CITY CENTRE CORE BUS CORRIDOR SCHEME

PROPOSED SURFACE WATER DRAINAGE WORKS

DRAWING SERIES NUMBER(S)	DRAWING SERIES DESCRIPTION
BDIDD-ROT-DNG_IX-0011_XX_00-DR-CU-0001	KIMMAGE TO CITY CENTRE CORE BUS CORRIDOR SCHEME. PROPOSED SURFACE WATER DRAINAGE WORKS. COVER SHEET
BCIDD-ROT-DNG_KP-0011_XX_00-DR-CD-0001	KIMMAGE TO CITY CENTRE CORE BUS CORRIDOR SCHEME. PROPOSED SURFACE WATER DRAINAGE WORKS. KEY PLAN
BCIDD-ROT-DNG_RD-0011_XX_00-DR-CD-0001 to 0014	KIMMAGE TO CITY CENTRE CORE BUS CORRIDOR SCHEME. PROPOSED SURFACE WATER DRAINAGE WORKS. DRAWINGS
BCIDD-ROT-DNG_RD-0011_XX_00-DR-CD-1001 to 1002	KIMMAGE TO CITY CENTRE CORE BUS CORRIDOR SCHEME. OVERALL CATCHMENT AREAS

\\vodubp1\1\2019\1917\1917-02_WIP\08 MODELS\01 CAD\01 PLANNING\11 KIMMAGE\COVER SHEETS\BCIDD-ROT-DNG_IX-0011_XX_00-DR-CU-0001.dwg

Disclaimer

a. © National Transport Authority (NTA) 2022. This drawing is confidential and the copyright in it is owned by NTA. This drawing must not be either loaned, copied or otherwise reproduced in whole or in part or used for any purpose without the prior permission of NTA.

b. This drawing is to be used for the design element identified in the titleblock. Other information shown is to be considered indicative only. The drawing is to be read in conjunction with all other relevant design drawings.

c. O.S. data used for plans are printed under © Ordnance Survey Ireland Government of Ireland. All rights reserved. Licence Number 2022/OSI_NMA_180 National Transport Authority. All elevations are in metres and relate to OSI Geoid Model (OSGM15) Mean Head. All Co-ordinates are in Irish Transverse Mercator Grid (ITM) as defined by OSI active local GPS station.

d. Information concerning the position of apparatus shown on this drawing is based on drawings supplied by the utility owners and/or the utility works contractor, whilst every care has been taken in the preparation of this drawing, positions should be taken as approximate and are intended for general guidance only and no representation is made by the NTA as to the accuracy, completeness, sufficiency or otherwise of this drawing and the position of the apparatus. The information contained herein does not purport to be comprehensive or final as the apparatus is subject to being altered and/or superceded. Recipients should not rely on this information. Any liabilities are hereby expressly disclaimed.

e. The information contained herein has been provided by the NTA but does not purport to be comprehensive or final. Recipients should not rely on the information. Neither the NTA nor any of its directors, officers, employees, agents, stakeholders or advisers make any representation or warranty as to, or accept any liability or responsibility in relation to, the adequacy, accuracy, reasonableness or completeness of the information provided as part of this document or any matter on which the information is based (including but not limited to loss or damage arising as a result of reliance by recipients on the information or any part of it). Any liabilities are hereby expressly disclaimed.



Rev	Date	Drn	Chk'd	App'd	Description
M01	FEB 2023	CG	SMG	SMG	ISSUE FOR PHASE 4: PLANNING

Client NTA Údarás Náisiúnta Iompair National Transport Authority		Engineering Designer ROD RUGHAN & O'DONOVAN TYP SA		
Date FEB 2023	Scale NTS @ A1 NTS @ A3	Drawn CG	Checked SMG	Approved SMG
Programme Code BCIDD	Originator Code ROT	QMS Code		

Programme Title BUSCONNECTS DUBLIN CORE BUS CORRIDORS INFRASTRUCTURE WORKS				
Drawing Title KIMMAGE TO CITY CENTRE CORE BUS CORRIDOR SCHEME PROPOSED SURFACE WATER DRAINAGE WORKS COVER SHEET				
Drawing File Name BCIDD-ROT-DNG_IX-0011_XX_00-DR-CU-0001	Sheet Number 01 of 01	Status A	Rev M01	

DO NOT SCALE USE FIGURED DIMENSIONS ONLY

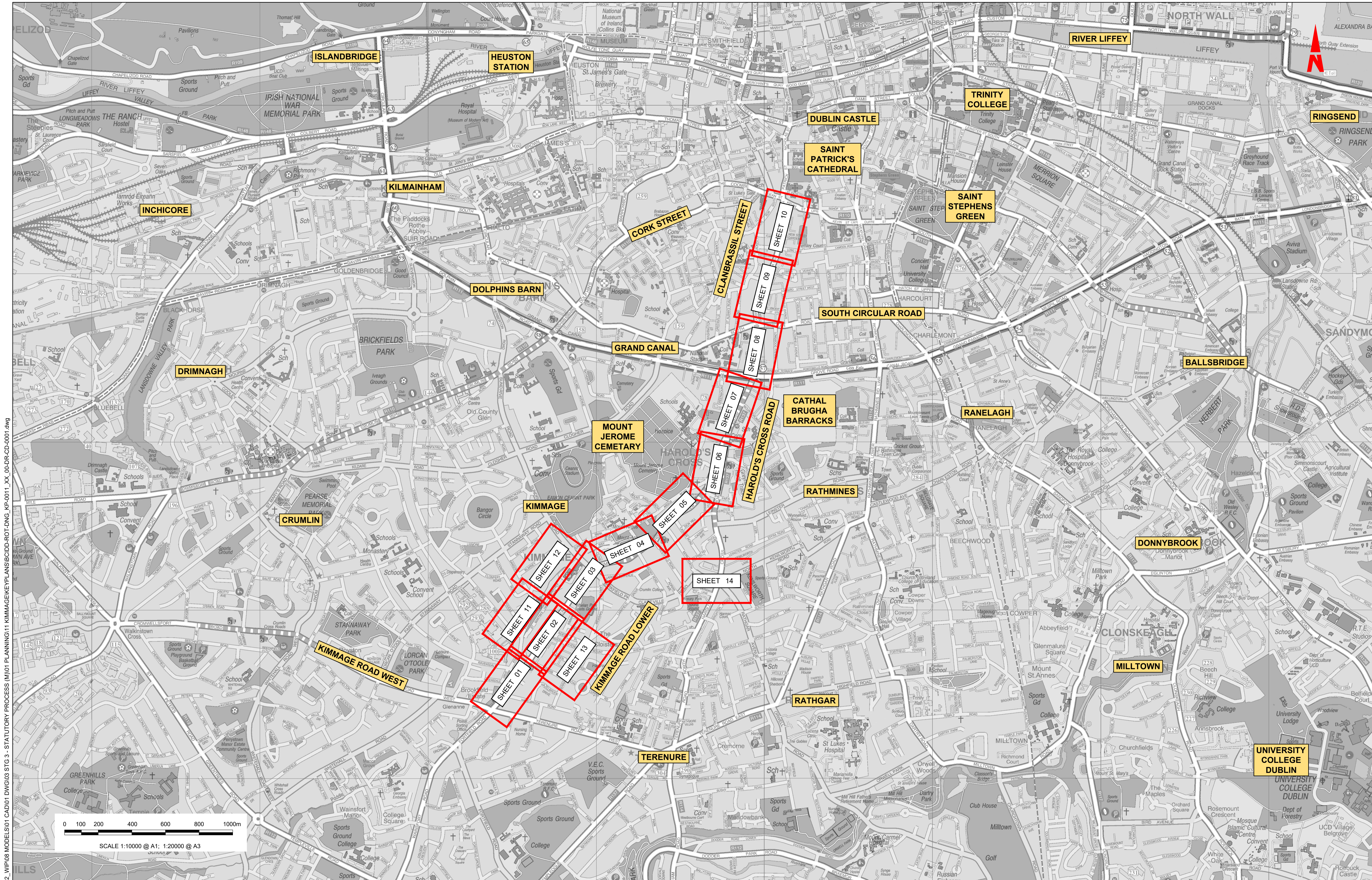

W:\001\11\2019\11\17\19117-02_WIP\08_MODELS\01_CAD\01_PLANNING\11_KIMMAGE\PLANS\BCIDD-ROT-DNG_KP-0011_XX_00-DR-CD-0001.dwg
 STATUTORY PROCESS (M)01 DWG\03 STG 3 - STATUTORY PROCESS (M)01 PLANNING\11_KIMMAGE\PLANS\BCIDD-ROT-DNG_KP-0011_XX_00-DR-CD-0001.dwg

Disclaimer
 a. © National Transport Authority (NTA) 2022. This drawing is confidential and the copyright in it is owned by NTA. This drawing must not be either loaned, copied or otherwise reproduced in whole or in part or used for any purpose without the prior permission of NTA.
 b. This drawing is to be used for the design element identified in the titleblock. Other information shown is to be considered indicative only. The drawing is to be read in conjunction with all other relevant design drawings.
 c. O.S. data used for plans are printed under © Ordnance Survey Ireland Government of Ireland. All rights reserved. Licence Number 2022/OSI_NMA_180 National Transport Authority. All elevations are in metres and relate to OSi Geoid Model (OSGM15) Mean Head. All Co-ordinates are in Irish Transverse Mercator Grid (ITM) as defined by OSi active local GPS station.
 d. Information concerning the position of apparatus shown on this drawing is based on drawings supplied by the utility owners and/or the utility works contractor, whilst every care has been taken in the preparation of this drawing, positions should be as to, or accept any liability or responsibility in relation to, the adequacy, accuracy, reasonableness or completeness of the information provided as part of this document or any matter on which the information is based (including but not limited to loss or damage arising as a result of reliance by recipients on the information or any part of it). Any liabilities are hereby expressly disclaimed.

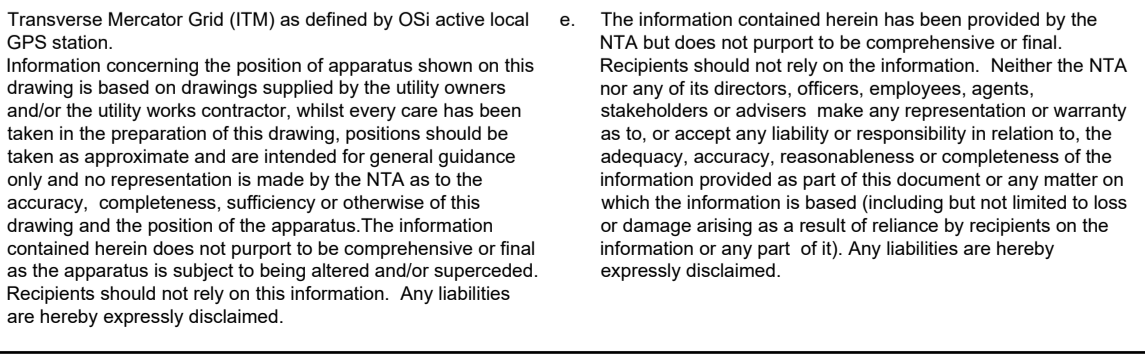

Rev	Date	Drn	Chk'd	App'd	Description
M01	FEB 2023	DA	SMG	SMG	ISSUE FOR PHASE 4 : PLANNING

NTA
 Údarás Náisiúnta Iompair
 National Transport Authority

Client
 Údarás Náisiúnta Iompair
 National Transport Authority

Engineering Designer
CIROD
 TYPSA

Date	Scale	Drawn	Checked	Approved
FEB 2023	1:10,000 @ A1 1:20,000 @ A3	CG	SMG	SMG

Programme Title
BUSCONNECTS DUBLIN
CORE BUS CORRIDORS INFRASTRUCTURE WORKS

Drawing Title
 KIMMAGE TO CITY CENTRE CORE BUS CORRIDOR SCHEME
 PROPOSED SURFACE WATER DRAINAGE WORKS
 KEYPLAN

Drawing File Name
 BCIDD-ROT-DNG_KP-0011_XX_00-DR-CD-0001

Sheet Number
 01 of 01

Status
 A

Rev
 M01

DO NOT SCALE USE FIGURED DIMENSIONS ONLY

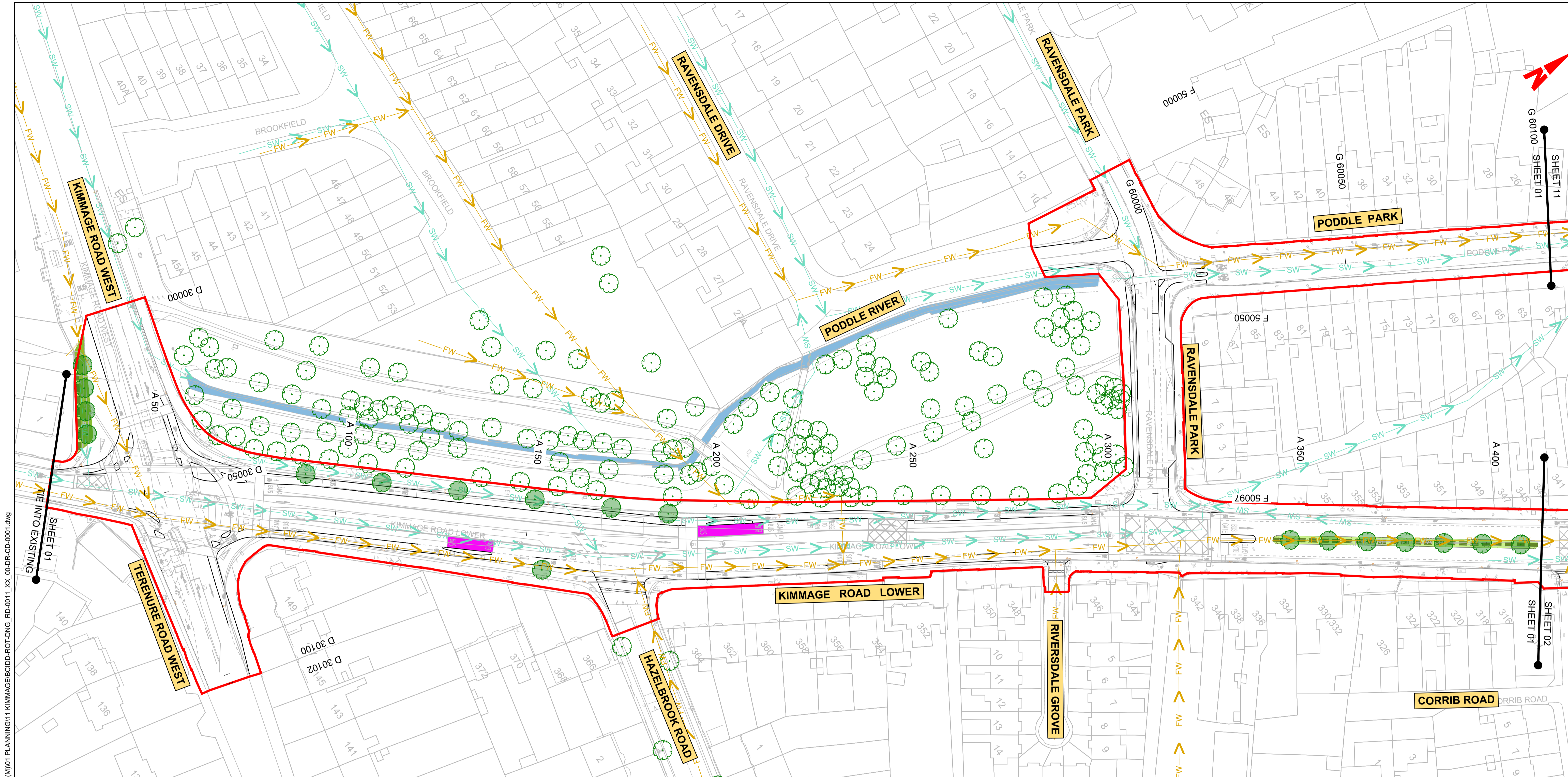

LEGEND:

	ADDITIONAL CATCHMENT AREA (EXISTING GRASSED AREA TO BE PAVED)		PROPOSED RODDING EYE
	EXISTING PAVED AREAS TO BECOME GRASSED		PROPOSED MANHOLE
	EXISTING GRASSED AREAS TO BE MAINTAINED		PROPOSED INSPECTION CHAMBER
	EXISTING FOUL NETWORK		EXISTING TREE
	EXISTING COMBINED DRAINAGE NETWORK		EXISTING TREE TO BE REMOVED
	EXISTING SURFACE WATER NETWORK		PROPOSED NEW TREE
	EXISTING OVERFLOW PIPE		PROPOSED NEW TREE PIT
	SURFACE WATER PIPE - UNDER CONSTRUCTION		PROPOSED SUDS I.E. SWALES, RAINGARDENS, FILTER DRAIN
	PROPOSED STORM WATER PIPE		EXISTING GULLY
	PROPOSED OVERSIZED PIPE		SITE BOUNDARY LINE
	PROPOSED FILTER DRAIN/PERFORATED PIPE		TEMPORARY LAND ACQUISITION
	PROPOSED PERMEABLE PAVING		

NOTE: PIPE SHAPE CODING DN = CIRCULAR, RG = RECTANGULAR, EG = EGG SHAPED, AH= ARCH.

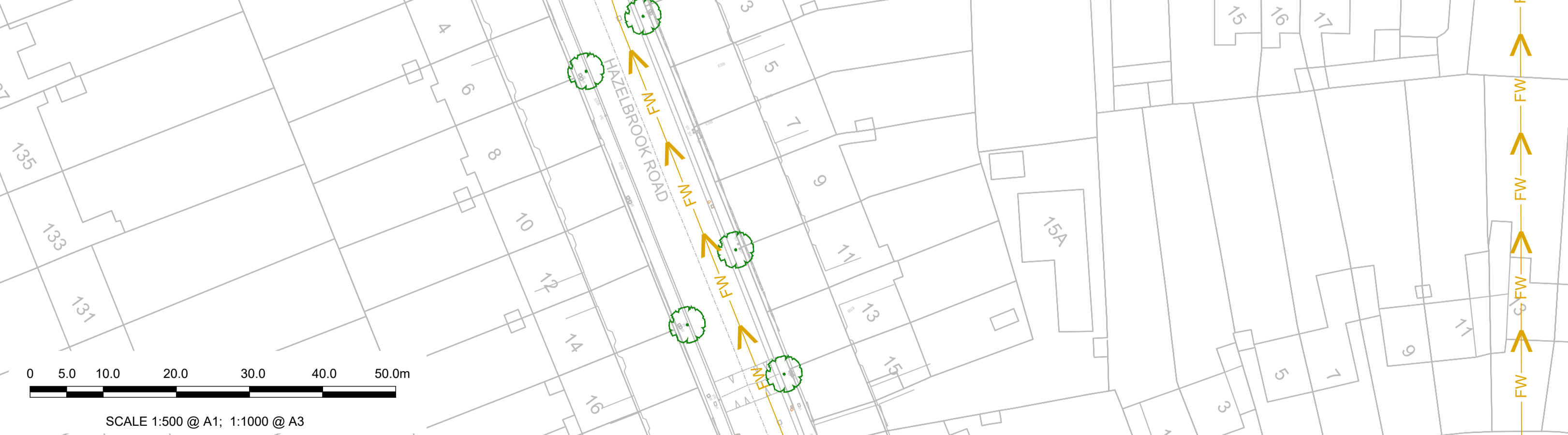

- NOTES:**
- THIS DRAWING IS ONLY TO BE USED FOR THE DESIGN ELEMENT(S) IDENTIFIED IN THE TITLE BOX. ALL OTHER INFORMATION SHOWN ON THE DRAWING IS TO BE CONSIDERED INDICATIVE ONLY.
 - THIS DRAWING IS TO BE READ IN CONJUNCTION WITH ALL OTHER DRAWINGS AND SPECIFICATIONS.
 - STORMWATER DRAINAGE TO BE CONSTRUCTED IN ACCORDANCE WITH THE GREATER DUBLIN REGIONAL CODE OF PRACTICE FOR DRAINAGE WORKS AND/OR THE DRAINAGE DESIGN BASIS REPORT FOR CBC BUSCONNECTS.
 - ALL LEVELS ARE IN METRES ABOVE ORDNANCE DATUM (MALIN HEAD DATUM). SURVEY GRID AND ALL COORDINATES ARE IN IRISH TRANSVERSE MERCATOR.
 - EXISTING DRAINAGE NETWORK BASED ON RECORDS FROM IRISH WATER. PHYSICAL DRAINAGE INVESTIGATIONS MIGHT BE REQUIRED AT DETAILED DESIGN STAGE TO CONFIRM DETAILS OF EXISTING DRAINAGE ALONG THE ROUTE, THE SIZE, NUMBER, DEPTH, AND LOCATION ETC. OF EACH DRAINAGE INFRASTRUCTURE ELEMENT PRESENT ALONG THE ROUTE.
 - EXISTING MANHOLE COVERS TO BE ADJUSTED TO MATCH FINISHED SURFACE.
 - ALL THE EXISTING GULLIES THAT ARE NOT ADJACENT TO THE PROPOSED ROAD WILL BE DEMOLISHED, REPLACED BY SPLIT GULLIES AND RELOCATED AT THE PROPOSED ROAD KERBLINE.
 - ALL THE EXISTING GULLY CONNECTIONS TO BE MAINTAINED WHERE POSSIBLE.
 - NEW SPLIT GULLIES AND CONNECTIONS WILL BE REQUIRED. NO. OF AND SPACING TO BE DETERMINED DURING DETAILED DESIGN.
 - 2NO. OF GULLIES TO BE PROVIDED AT LOW POINTS AND AT LEAST ONE GULLY TO BE PROVIDED IMMEDIATELY UPSTREAM OF PEDESTRIAN CROSSINGS.
 - ALL SUDS FEATURES WILL PROVIDE ATTENUATION AND SURFACE WATER QUALITY TREATMENT
 - 'NET IMPERMEABLE AREA TO BE ATTENUATED' HAS PERMEABILITY FACTORS APPLIED.
- ABBREVIATIONS:**
- ADR: ALLOWABLE DISCHARGE RATE
Vol_{att}: VOLUME OF ATTENUATION

Disclaimer:

a. © National Transport Authority (NTA) 2022. This drawing is confidential and the copyright in it is owned by NTA. This drawing must not be either loaned, copied or otherwise reproduced in whole or in part or used for any purpose without the prior permission of NTA.

b. This drawing is to be used for the design element identified in the title box. Other information shown is to be considered indicative only. The drawing is to be read in conjunction with all other relevant design drawings.

c. O.S. data used for plans are printed under © Ordnance Survey Ireland Government of Ireland. All rights reserved. Licence Number 2022/OSI_NMA_180 National Transport Authority. All elevations are in metres and relate to OSI Geoid Model (OSGM15) Malin Head. All Co-ordinates are in Irish Transverse Mercator Grid (ITM) as defined by OSI active local GPS station.

d. Information concerning the position of apparatus shown on this drawing is based on drawings supplied by the utility owners and/or the utility works contractor, whilst every care has been taken in the preparation of this drawing, positions should be taken as approximate and are intended for general guidance only and no representation is made by the NTA as to the accuracy, completeness, sufficiency or otherwise of this drawing and the position of the apparatus. The information contained herein does not purport to be comprehensive or final as the apparatus is subject to being altered and/or superceded. Recipients should not rely on this information. Any liabilities are hereby expressly disclaimed.

e. The information contained herein has been provided by the NTA but does not purport to be comprehensive or final. Recipients should not rely on the information. Neither the NTA nor any of its directors, officers, employees, agents, stakeholders or advisers make any representation or warranty as to, or accept any liability or responsibility in relation to, the adequacy, accuracy, reasonableness or completeness of the information provided as part of this document or any matter on which the information is based (including but not limited to loss or damage arising as a result of reliance by recipients on the information or any part of it). Any liabilities are hereby expressly disclaimed.



Rev	Date	Drn	Chk'd	App'd	Description
M01	FEB 2023	DS	LS	SMG	ISSUED FOR PHASE 4: PLANNING

Client: **NTA**
Udárás Náisiúnta Iompair
National Transport Authority

Engineering Designer: **CIROD**
TYPSA

Date: FEB 2023
Scale: 1:500 @ A1
1:1000 @ A3

Drawn: DS
Checked: LS
Approved: SMG

Programme Code: BCIDD
Originator Code: ROT

QMS Code:

Programme Title: BUSCONNECTS DUBLIN CORE BUS CORRIDORS INFRASTRUCTURE WORKS			
Drawing Title: KIMMAGE TO CITY CENTRE CORE BUS CORRIDOR SCHEME PROPOSED SURFACE WATER DRAINAGE WORKS			
Drawing File Name: BCIDD-ROT-DNG_RD-0011_XX_00-DR-CD-0001	Sheet Number: 01 of 14	Status: A	Rev: M01

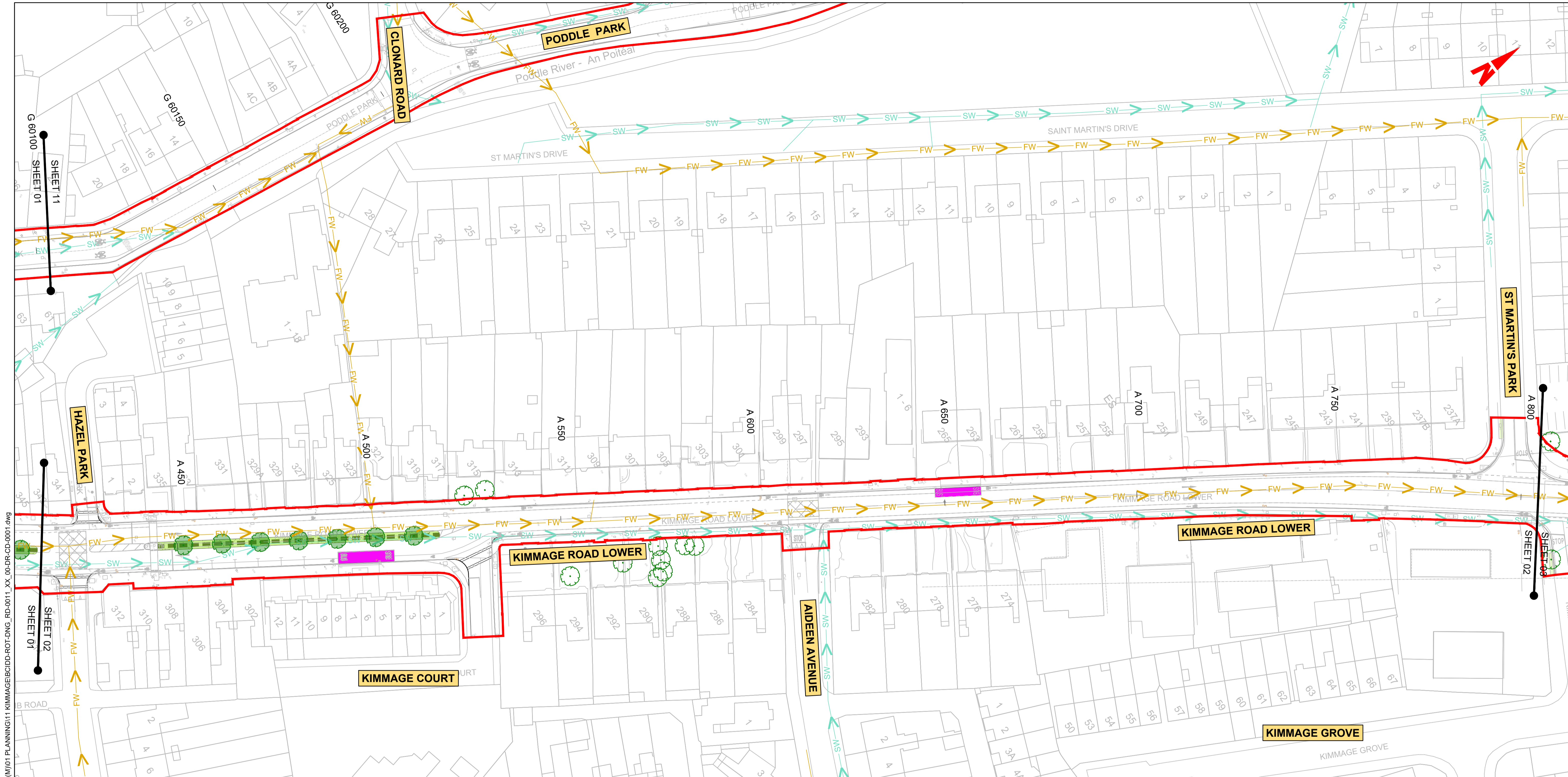

LEGEND:

- ADDITIONAL CATCHMENT AREA (EXISTING GRASSED AREA TO BE PAVED)
- EXISTING PAVED AREAS TO BECOME GRASSED
- EXISTING GRASSED AREAS TO BE MAINTAINED
- EXISTING FOUL NETWORK
- EXISTING COMBINED DRAINAGE NETWORK
- EXISTING SURFACE WATER NETWORK
- EXISTING OVERFLOW PIPE
- SURFACE WATER PIPE - UNDER CONSTRUCTION
- PROPOSED STORM WATER PIPE
- PROPOSED OVERSIZED PIPE
- PROPOSED FILTER DRAIN/PERFORATED PIPE
- PROPOSED PERMEABLE PAVING
- PROPOSED RODDING EYE
- PROPOSED MANHOLE
- PROPOSED INSPECTION CHAMBER
- EXISTING TREE
- EXISTING TREE TO BE REMOVED
- PROPOSED NEW TREE
- PROPOSED NEW TREE PIT
- PROPOSED SUDS I.E. SWALES, RAINGARDENS, FILTER DRAIN
- EXISTING GULLY
- SITE BOUNDARY LINE
- TEMPORARY LAND ACQUISITION

NOTE: PIPE SHAPE CODING DN = CIRCULAR, RG = RECTANGULAR, EG = EGG SHAPED, AH= ARCH.

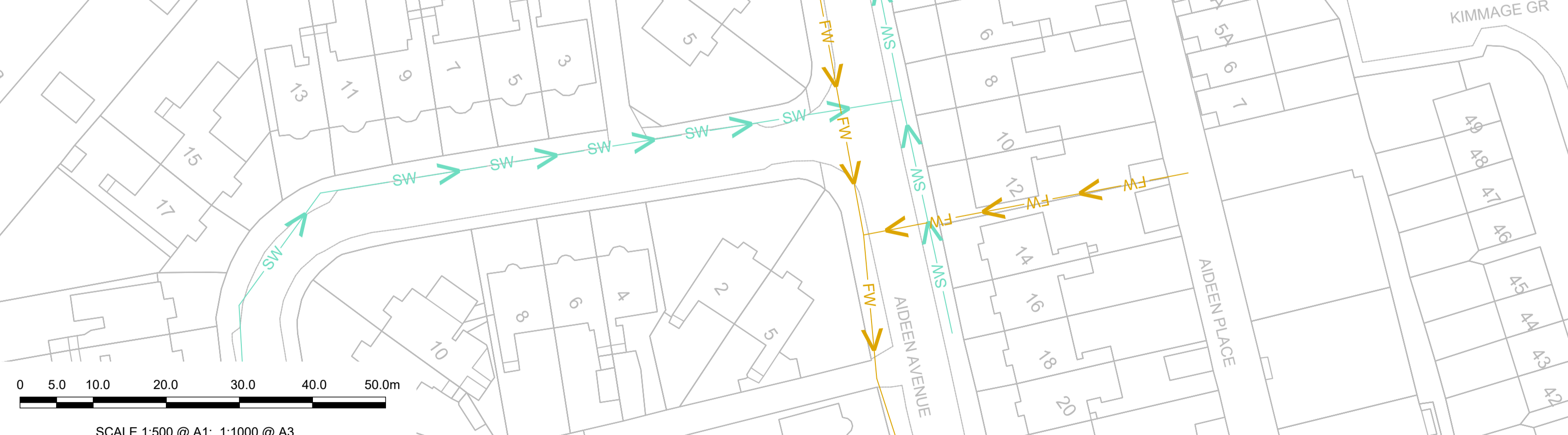

NOTES:

- THIS DRAWING IS ONLY TO BE USED FOR THE DESIGN ELEMENT(S) IDENTIFIED IN THE TITLE BOX. ALL OTHER INFORMATION SHOWN ON THE DRAWING IS TO BE CONSIDERED INDICATIVE ONLY.
- THIS DRAWING IS TO BE READ IN CONJUNCTION WITH ALL OTHER DRAWINGS AND SPECIFICATIONS.
- STORMWATER DRAINAGE TO BE CONSTRUCTED IN ACCORDANCE WITH THE GREATER DUBLIN REGIONAL CODE OF PRACTICE FOR DRAINAGE WORKS AND/OR THE DRAINAGE DESIGN BASIS REPORT FOR CBC BUSCONNECTS.
- ALL LEVELS ARE IN METRES ABOVE ORDNANCE DATUM (MALIN HEAD DATUM). SURVEY GRID AND ALL COORDINATES ARE IN IRISH TRANSVERSE MERCATOR.
- EXISTING DRAINAGE NETWORK BASED ON RECORDS FROM IRISH WATER. PHYSICAL DRAINAGE INVESTIGATIONS MIGHT BE REQUIRED AT DETAILED DESIGN STAGE TO CONFIRM DETAILS OF EXISTING DRAINAGE ALONG THE ROUTE, THE SIZE, NUMBER, DEPTH, AND LOCATION ETC. OF EACH DRAINAGE INFRASTRUCTURE ELEMENT PRESENT ALONG THE ROUTE.
- EXISTING MANHOLE COVERS TO BE ADJUSTED TO MATCH FINISHED SURFACE.
- ALL THE EXISTING GULLIES THAT ARE NOT ADJACENT TO THE PROPOSED ROAD KERBLINE WILL BE DEMOLISHED, REPLACED BY SPLIT GULLIES AND RELOCATED AT THE PROPOSED ROAD KERBLINE.
- ALL THE EXISTING GULLY CONNECTIONS TO BE MAINTAINED WHERE POSSIBLE.
- NEW SPLIT GULLIES AND CONNECTIONS WILL BE REQUIRED. NO. OF AND SPACING TO BE DETERMINED DURING DETAILED DESIGN.
- 2NO. OF GULLIES TO BE PROVIDED AT LOW POINTS AND AT LEAST ONE GULLY TO BE PROVIDED IMMEDIATELY UPSTREAM OF PEDESTRIAN CROSSINGS.
- ALL SUDS FEATURES WILL PROVIDE ATTENUATION AND SURFACE WATER QUALITY TREATMENT 12 'NET IMPERMEABLE AREA TO BE ATTENUATED' HAS PERMEABILITY FACTORS APPLIED.

ABBREVIATIONS:
 ADR: ALLOWABLE DISCHARGE RATE
 Vol_{att}: VOLUME OF ATTENUATION

Disclaimer:

a. © National Transport Authority (NTA) 2022. This drawing is confidential and the copyright in it is owned by NTA. This drawing must not be either loaned, copied or otherwise reproduced in whole or in part or used for any purpose without the prior permission of NTA.

b. This drawing is to be used for the design element identified in the title box. Other information shown is to be considered indicative only. The drawing is to be read in conjunction with all other relevant design drawings.

c. O.S. data used for plans are printed under © Ordnance Survey Ireland Government of Ireland. All rights reserved. Licence Number 2022/OSI_NMA_180 National Transport Authority. All elevations are in metres and relate to OSI Grid Model (OSGM15) Malin Head. All Co-ordinates are in Irish Transverse Mercator Grid (ITM) as defined by OSI active local GPS station.

d. Information concerning the position of apparatus shown on this drawing is based on drawings supplied by the utility owners and/or the utility works contractor, whilst every care has been taken in the preparation of this drawing, positions should be taken as approximate and are intended for general guidance only and no representation is made by the NTA as to the accuracy, completeness, sufficiency or otherwise of this drawing and the position of the apparatus. The information contained herein does not purport to be comprehensive or final as the apparatus is subject to being altered and/or superceded. Recipients should not rely on this information. Any liabilities are hereby expressly disclaimed.

e. The information contained herein has been provided by the NTA but does not purport to be comprehensive or final. Recipients should not rely on the information. Neither the NTA nor any of its directors, officers, employees, agents, stakeholders or advisers make any representation or warranty as to, or accept any liability or responsibility in relation to, the adequacy, accuracy, reasonableness or completeness of the information provided as part of this document or any matter on which the information is based (including but not limited to loss or damage arising as a result of reliance by recipients on the information or any part of it). Any liabilities are hereby expressly disclaimed.

Rev	Date	Drm	Chk'd	App'd	Description
M01	FEB 2023	DS	LS	SMG	ISSUED FOR PHASE 4: PLANNING

Client: **NTA**
 Údarás Náisiúnta Iompair
 National Transport Authority

Engineering Designer: **CIROD**
 TYPSA

Date: FEB 2023
 Scale: 1:500 @ A1
 1:1000 @ A3

Drawn: DS
 Checked: LS
 Approved: SMG

Programme Code: BCIDD
 Originator Code: ROT
 QMS Code:

Programme Title BUSCONNECTS DUBLIN CORE BUS CORRIDORS INFRASTRUCTURE WORKS			
Drawing Title KIMMAGE TO CITY CENTRE CORE BUS CORRIDOR SCHEME PROPOSED SURFACE WATER DRAINAGE WORKS			
Drawing File Name BCIDD-ROT-DNG_RD-0011_XX_00-DR-CD-0002	Sheet Number 02 of 14	Status A	Rev M01

DO NOT SCALE USE FIGURED DIMENSIONS ONLY

NOTES:

- THIS DRAWING IS ONLY TO BE USED FOR THE DESIGN ELEMENT(S) IDENTIFIED IN THE TITLE BOX. ALL OTHER INFORMATION SHOWN ON THE DRAWING IS TO BE CONSIDERED INDICATIVE ONLY.
- THIS DRAWING IS TO BE READ IN CONJUNCTION WITH ALL OTHER DRAWINGS AND SPECIFICATIONS. STORMWATER DRAINAGE TO BE CONSTRUCTED IN ACCORDANCE WITH THE GREATER DUBLIN REGIONAL CODE OF PRACTICE FOR DRAINAGE WORKS AND/OR THE DRAINAGE DESIGN BASIS REPORT FOR CBC BUSCONNECTS.
- ALL LEVELS ARE IN METRES ABOVE ORDNANCE DATUM (MALIN HEAD DATUM). SURVEY GRID AND ALL COORDINATES ARE IN IRISH TRANSVERSE MERCATOR.
- EXISTING DRAINAGE NETWORK BASED ON RECORDS FROM IRISH WATER. PHYSICAL DRAINAGE INVESTIGATIONS MIGHT BE REQUIRED AT DETAILED DESIGN STAGE TO CONFIRM DETAILS OF EXISTING DRAINAGE ALONG THE ROUTE, THE SIZE, NUMBER, DEPTH, AND LOCATION ETC. OF EACH DRAINAGE INFRASTRUCTURE ELEMENT PRESENT ALONG THE ROUTE.
- EXISTING MANHOLE COVERS TO BE ADJUSTED TO MATCH FINISHED SURFACE.
- ALL THE EXISTING GULLIES THAT ARE NOT ADJACENT TO THE PROPOSED KERBLINE WILL BE DEMOLISHED, REPLACED BY SPLIT GULLIES AND RELOCATED AT THE PROPOSED ROAD KERBLINE.
- ALL THE EXISTING GULLY CONNECTIONS TO BE MAINTAINED WHERE POSSIBLE.
- NEW SPLIT GULLIES AND CONNECTIONS WILL BE REQUIRED. NO. OF AND SPACING TO BE DETERMINED DURING DETAILED DESIGN.
- 2NO. OF GULLIES TO BE PROVIDED AT LOW POINTS AND AT LEAST ONE GULLY TO BE PROVIDED IMMEDIATELY UPSTREAM OF PEDESTRIAN CROSSINGS.
- ALL SUDS FEATURES WILL PROVIDE ATTENUATION AND SURFACE WATER QUALITY TREATMENT
- 'NET IMPERMEABLE AREA TO BE ATTENUATED' HAS PERMEABILITY FACTORS APPLIED.

ABBREVIATIONS:

ADR: ALLOWABLE DISCHARGE RATE
Vol_{att}: VOLUME OF ATTENUATION

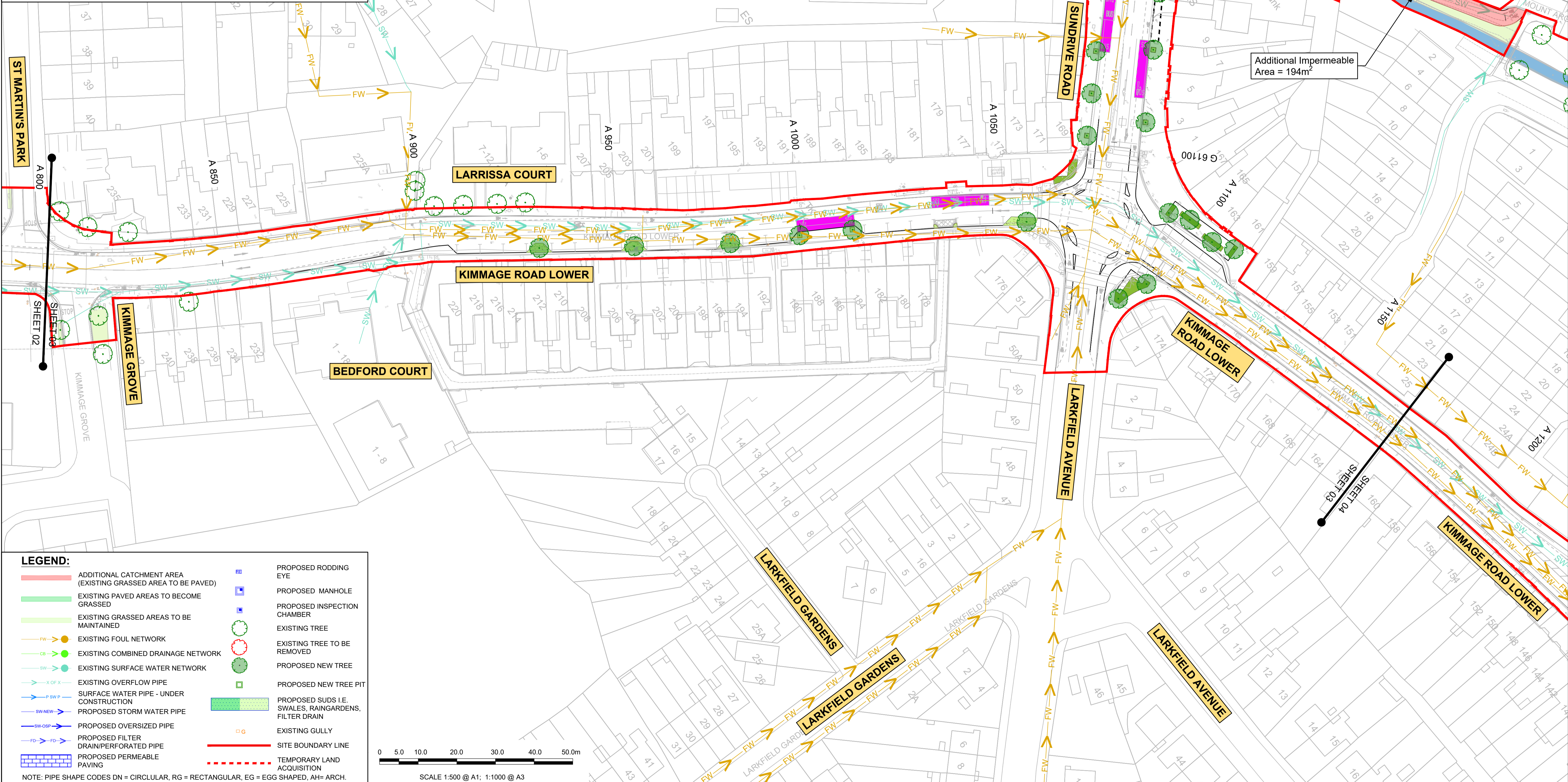

LEGEND:

- | | | | |
|--|---|--|--|
| | ADDITIONAL CATCHMENT AREA (EXISTING GRASSED AREA TO BE PAVED) | | PROPOSED RODDING EYE |
| | EXISTING PAVED AREAS TO BECOME GRASSED | | PROPOSED MANHOLE |
| | EXISTING GRASSED AREAS TO BE MAINTAINED | | PROPOSED INSPECTION CHAMBER |
| | EXISTING FOUL NETWORK | | EXISTING TREE |
| | EXISTING COMBINED DRAINAGE NETWORK | | EXISTING TREE TO BE REMOVED |
| | EXISTING SURFACE WATER NETWORK | | PROPOSED NEW TREE |
| | EXISTING OVERFLOW PIPE | | PROPOSED NEW TREE PIT |
| | SURFACE WATER PIPE - UNDER CONSTRUCTION | | PROPOSED SUDS I.E. SWALES, RAINGARDENS, FILTER DRAIN |
| | PROPOSED STORM WATER PIPE | | EXISTING GULLY |
| | PROPOSED OVERSIZED PIPE | | SITE BOUNDARY LINE |
| | PROPOSED FILTER DRAIN/PERFORATED PIPE | | TEMPORARY LAND ACQUISITION |
| | PROPOSED PERMEABLE PAVING | | |
- NOTE: PIPE SHAPE CODES DN = CIRCULAR, RG = RECTANGULAR, EG = EGG SHAPED, AH= ARCH.

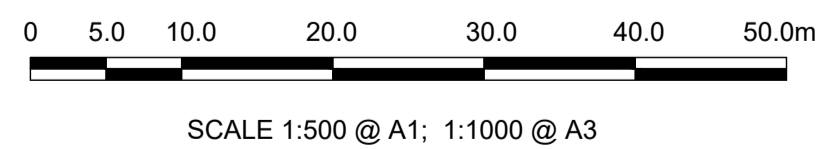

Disclaimer:
 a. © National Transport Authority (NTA) 2022. This drawing is confidential and the copyright in it is owned by NTA. This drawing must not be either loaned, copied or otherwise reproduced in whole or in part or used for any purpose without the prior permission of NTA.
 b. This drawing is to be used for the design element identified in the title box. Other information shown is to be considered indicative only. The drawing is to be read in conjunction with all other relevant design drawings.
 c. O.S. data used for plans are printed under © Ordnance Survey Ireland Government of Ireland. All rights reserved. Licence Number 2022/OSI_NMA_180 National Transport Authority. All elevations are in metres and relate to OSi Geoid Model (OSGM15) Malin Head. All Co-ordinates are in Irish Transverse Mercator Grid (ITM) as defined by OSi active local GPS station.
 d. Information concerning the position of apparatus shown on this drawing is based on drawings supplied by the utility owners and/or the utility works contractor, whilst every care has been taken in the preparation of this drawing, positions should be taken as approximate and are intended for general guidance only and no representation is made by the NTA as to the accuracy, completeness, sufficiency or otherwise of this drawing and the position of the apparatus. The information contained herein does not purport to be comprehensive or final as the apparatus is subject to being altered and/or superceded. Recipients should not rely on this information. Any liabilities are hereby expressly disclaimed.
 e. The information contained herein has been provided by the NTA but does not purport to be comprehensive or final. Recipients should not rely on the information. Neither the NTA nor any of its directors, officers, employees, agents, stakeholders or advisers make any representation or warranty as to, or accept any liability or responsibility in relation to, the adequacy, accuracy, reasonableness or completeness of the information provided as part of this document or any matter on which the information is based (including but not limited to loss or damage arising as a result of reliance by recipients on the information or any part of it). Any liabilities are hereby expressly disclaimed.



Rev	Date	Drm	Chk'd	App'd	Description
M01	FEB 2023	DS	LS	SMG	ISSUED FOR PHASE 4: PLANNING

Client: **NTA**
 Údarás Náisiúnta Iompair
 National Transport Authority

Engineering Designer: **CIROD**
 TYPSA

Date: FEB 2023
 Scale: 1:500 @ A1, 1:1000 @ A3
 Programme Code: BCIDD
 Originator Code: ROT

Drawn: DS
 Checked: LS
 Approved: SMG

Programme Title: BUSCONNECTS DUBLIN CORE BUS CORRIDORS INFRASTRUCTURE WORKS			
Drawing Title: KIMMAGE TO CITY CENTRE CORE BUS CORRIDOR SCHEME PROPOSED SURFACE WATER DRAINAGE WORKS			
Drawing File Name: BCIDD-ROT-DNG_RD-0011_XX_00-DR-CD-0003	Sheet Number: 03 of 14	Status: A	Rev: M01

DO NOT SCALE USE FIGURED DIMENSIONS ONLY

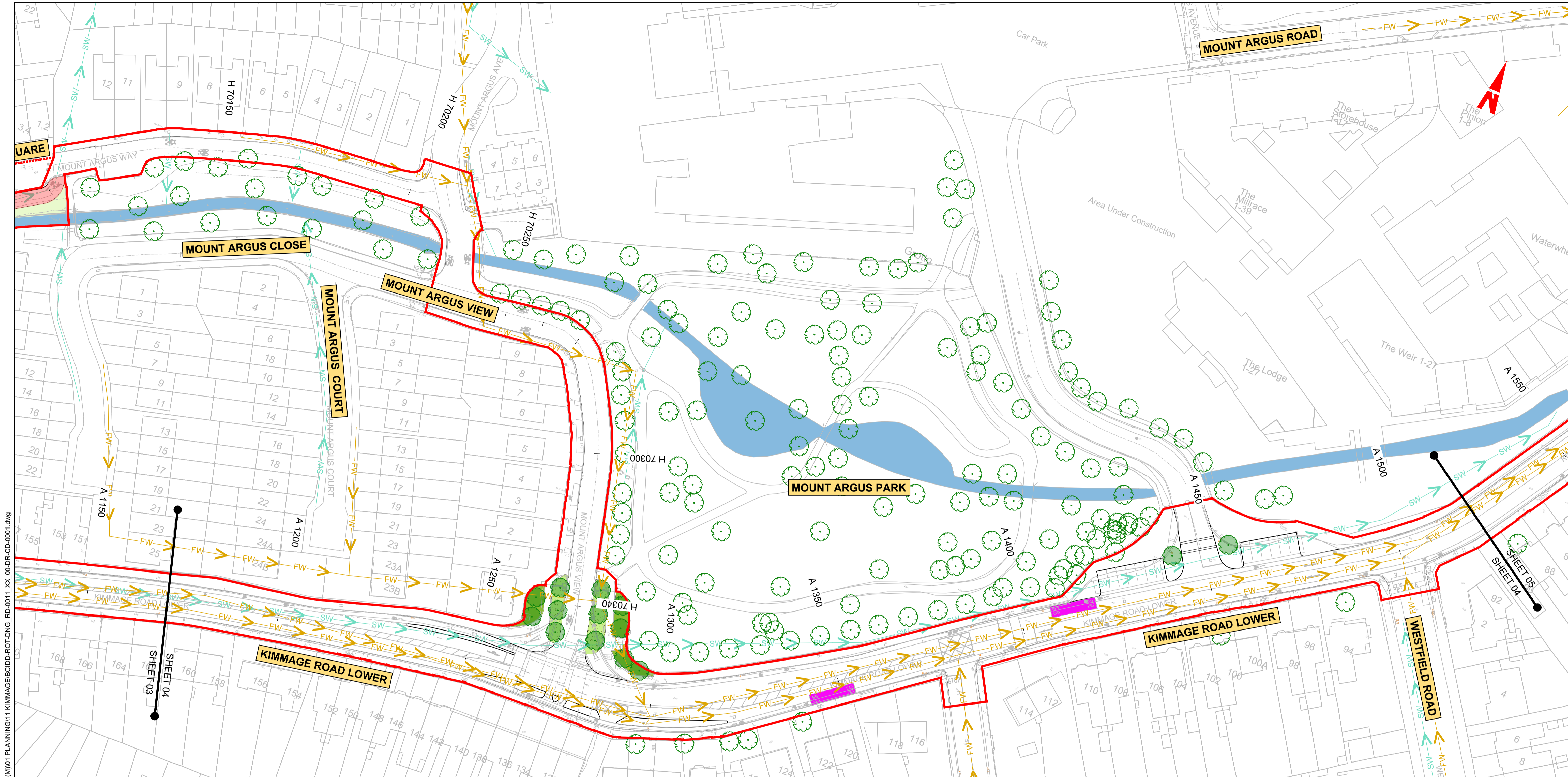

LEGEND:

- ADDITIONAL CATCHMENT AREA (EXISTING GRASSED AREA TO BE PAVED)
- EXISTING PAVED AREAS TO BECOME GRASSED
- EXISTING GRASSED AREAS TO BE MAINTAINED
- EXISTING FOUL NETWORK
- EXISTING COMBINED DRAINAGE NETWORK
- EXISTING SURFACE WATER NETWORK
- EXISTING OVERFLOW PIPE
- SURFACE WATER PIPE - UNDER CONSTRUCTION
- PROPOSED STORM WATER PIPE
- PROPOSED OVERSIZED PIPE
- PROPOSED FILTER DRAIN/PERFORATED PIPE
- PROPOSED PERMEABLE PAVING
- PROPOSED RODDING EYE
- PROPOSED MANHOLE
- PROPOSED INSPECTION CHAMBER
- EXISTING TREE
- EXISTING TREE TO BE REMOVED
- PROPOSED NEW TREE
- PROPOSED NEW TREE PIT
- PROPOSED SUDS I.E. SWALES, RAINGARDENS, FILTER DRAIN
- EXISTING GULLY
- SITE BOUNDARY LINE
- TEMPORARY LAND ACQUISITION

NOTE: PIPE SHAPE CODES DN = CIRCULAR, RG = RECTANGULAR, EG = EGG SHAPED, AH= ARCH.



NOTES:

- THIS DRAWING IS ONLY TO BE USED FOR THE DESIGN ELEMENT(S) IDENTIFIED IN THE TITLE BOX. ALL OTHER INFORMATION SHOWN ON THE DRAWING IS TO BE CONSIDERED INDICATIVE ONLY.
- THIS DRAWING IS TO BE READ IN CONJUNCTION WITH ALL OTHER DRAWINGS AND SPECIFICATIONS. STORMWATER DRAINAGE TO BE CONSTRUCTED IN ACCORDANCE WITH THE GREATER DUBLIN REGIONAL CODE OF PRACTICE FOR DRAINAGE WORKS AND/OR THE DRAINAGE DESIGN BASIS REPORT FOR CBC BUSCONNECTS.
- ALL LEVELS ARE IN METRES ABOVE ORDNANCE DATUM (MALIN HEAD DATUM). SURVEY GRID AND ALL COORDINATES ARE IN IRISH TRANSVERSE MERCATOR.
- EXISTING DRAINAGE NETWORK BASED ON RECORDS FROM IRISH WATER. PHYSICAL DRAINAGE INVESTIGATIONS MIGHT BE REQUIRED AT DETAILED DESIGN STAGE TO CONFIRM DETAILS OF EXISTING DRAINAGE ALONG THE ROUTE, THE SIZE, NUMBER, DEPTH, AND LOCATION ETC. OF EACH DRAINAGE INFRASTRUCTURE ELEMENT PRESENT ALONG THE ROUTE.
- EXISTING MANHOLE COVERS TO BE ADJUSTED TO MATCH FINISHED SURFACE.
- ALL THE EXISTING GULLIES THAT ARE NOT ADJACENT TO THE PROPOSED ROAD WILL BE DEMOLISHED, REPLACED BY SPLIT GULLIES AND RELOCATED AT THE PROPOSED ROAD KERBLINE.
- ALL THE EXISTING GULLY CONNECTIONS TO BE MAINTAINED WHERE POSSIBLE.
- NEW SPLIT GULLIES AND CONNECTIONS WILL BE REQUIRED. NO. OF AND SPACING TO BE DETERMINED DURING DETAILED DESIGN.
- 2NO. OF GULLIES TO BE PROVIDED AT LOW POINTS AND AT LEAST ONE GULLY TO BE PROVIDED IMMEDIATELY UPSTREAM OF PEDESTRIAN CROSSINGS.
- ALL SUDS FEATURES WILL PROVIDE ATTENUATION AND SURFACE WATER QUALITY TREATMENT 'NET IMPERMEABLE AREA TO BE ATTENUATED' HAS PERMEABILITY FACTORS APPLIED.

ABBREVIATIONS:

ADR = ALLOWABLE DISCHARGE RATE
Vol_{att} = VOLUME OF ATTENUATION

Disclaimer:

a. © National Transport Authority (NTA) 2022. This drawing is confidential and the copyright in it is owned by NTA. This drawing must not be either loaned, copied or otherwise reproduced in whole or in part or used for any purpose without the prior permission of NTA.

b. This drawing is to be used for the design element identified in the title box. Other information shown is to be considered indicative only. The drawing is to be read in conjunction with all other relevant design drawings.

c. O.S. data used for plans are printed under © Ordnance Survey Ireland Government of Ireland. All rights reserved. Licence Number 2022/OSI_NMA_180 National Transport Authority. All elevations are in metres and relate to OSI Geoid Model (OSGM15) Malin Head. All Co-ordinates are in Irish Transverse Mercator Grid (ITM) as defined by OSI active local GPS station.

d. Information concerning the position of apparatus shown on this drawing is based on drawings supplied by the utility owners and/or the utility works contractor, whilst every care has been taken in the preparation of this drawing, positions should be taken as approximate and are intended for general guidance only and no representation is made by the NTA as to the accuracy, completeness, sufficiency or otherwise of this drawing and the position of the apparatus. The information contained herein does not purport to be comprehensive or final as the apparatus is subject to being altered and/or superseded. Recipients should not rely on this information. Any liabilities are hereby expressly disclaimed.

e. The information contained herein has been provided by the NTA but does not purport to be comprehensive or final. Recipients should not rely on the information. Neither the NTA nor any of its directors, officers, employees, agents, stakeholders or advisers make any representation or warranty as to, or accept any liability or responsibility in relation to, the adequacy, accuracy, reasonableness or completeness of the information provided as part of this document or any matter on which the information is based (including but not limited to loss or damage arising as a result of reliance by recipients on the information or any part of it). Any liabilities are hereby expressly disclaimed.

Rev	Date	Drn	Chk'd	App'd	Description
M01	FEB 2023	DS	LS	SMG	ISSUED FOR PHASE 4: PLANNING

Client: **NTA**
Udárás Náisiúnta Iompair
National Transport Authority

Engineering Designer: **CIROD**
TYPSA

Date: FEB 2023
Scale: 1:500 @ A1
1:1000 @ A3

Programme Code: BCIDD
Originator Code: ROT

Drawn: DS
Checked: LS
Approved: SMG

Programme Title: **BUSCONNECTS DUBLIN
CORE BUS CORRIDORS INFRASTRUCTURE WORKS**

Drawing Title: **KIMMAGE TO CITY CENTRE CORE BUS CORRIDOR SCHEME
PROPOSED SURFACE WATER DRAINAGE WORKS**

Drawing File Name: BCIDD-ROT-DNG_RD-0011_XX_00-DR-CD-0004

Sheet Number: 04 of 14

Status: A

Rev: M01

DO NOT SCALE USE FIGURED DIMENSIONS ONLY

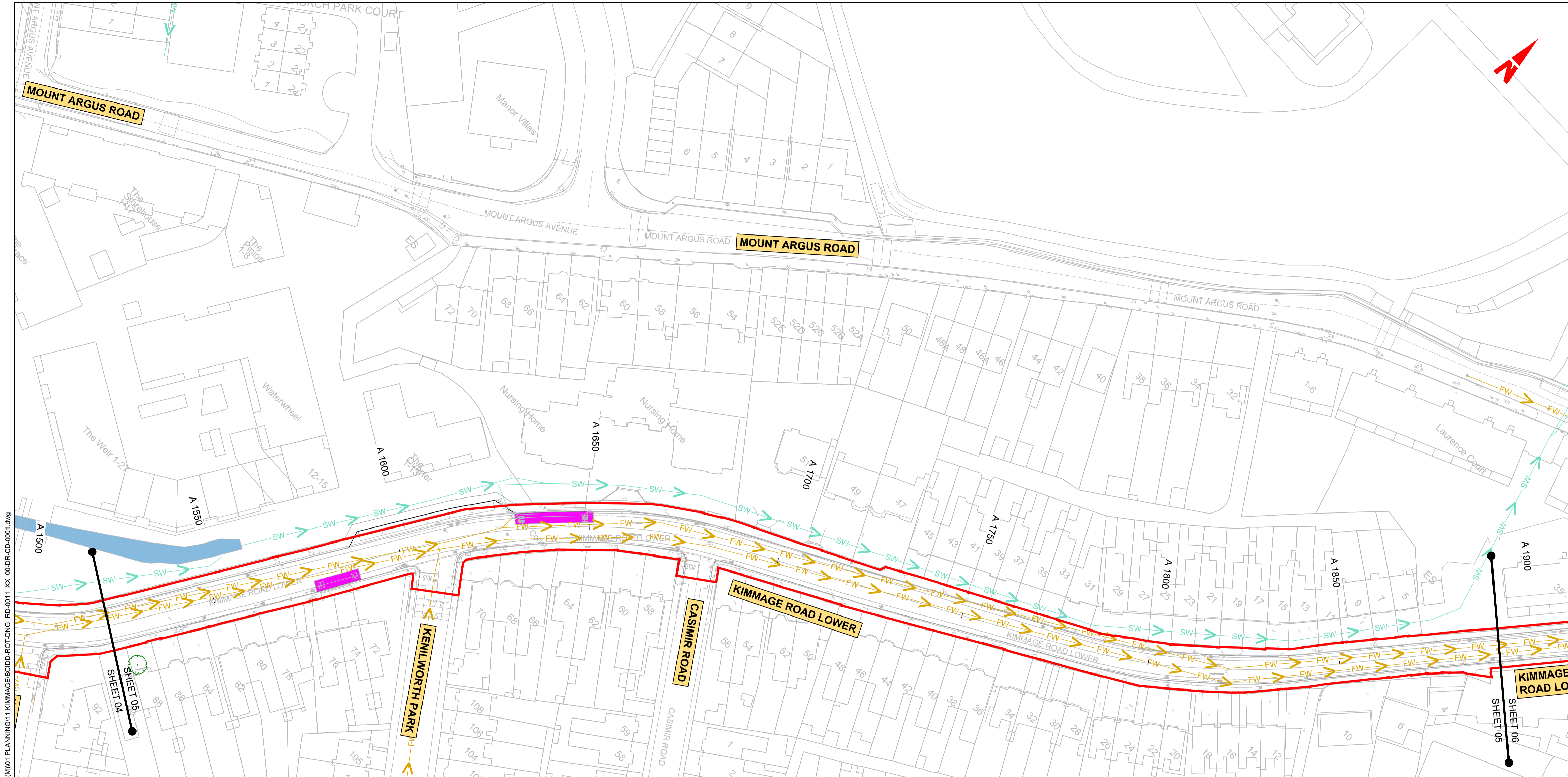

LEGEND:

- ADDITIONAL CATCHMENT AREA (EXISTING GRASSED AREA TO BE PAVED)
- EXISTING PAVED AREAS TO BECOME GRASSED
- EXISTING GRASSED AREAS TO BE MAINTAINED
- EXISTING FOUL NETWORK
- EXISTING COMBINED DRAINAGE NETWORK
- EXISTING SURFACE WATER NETWORK
- EXISTING OVERFLOW PIPE
- SURFACE WATER PIPE - UNDER CONSTRUCTION
- PROPOSED STORM WATER PIPE
- PROPOSED OVERSIZED PIPE
- PROPOSED FILTER DRAIN/PERFORATED PIPE
- PROPOSED PERMEABLE PAVING
- PROPOSED RODDING EYE
- PROPOSED MANHOLE
- PROPOSED INSPECTION CHAMBER
- EXISTING TREE
- EXISTING TREE TO BE REMOVED
- PROPOSED NEW TREE
- PROPOSED NEW TREE PIT
- PROPOSED SUDS I.E. SWALES, RAINGARDENS, FILTER DRAIN
- EXISTING GULLY
- SITE BOUNDARY LINE
- TEMPORARY LAND ACQUISITION

NOTE: PIPE SHAPE CODING DN = CIRCLULAR, RG = RECTANGULAR, EG = EGG SHAPED, AH= ARCH.



NOTES:

- THIS DRAWING IS ONLY TO BE USED FOR THE DESIGN ELEMENT(S) IDENTIFIED IN THE TITLE BOX. ALL OTHER INFORMATION SHOWN ON THE DRAWING IS TO BE CONSIDERED INDICATIVE ONLY.
- THIS DRAWING IS TO BE READ IN CONJUNCTION WITH ALL OTHER DRAWINGS AND SPECIFICATIONS. STORMWATER DRAINAGE TO BE CONSTRUCTED IN ACCORDANCE WITH THE GREATER DUBLIN REGIONAL CODE OF PRACTICE FOR DRAINAGE WORKS AND/OR THE DRAINAGE DESIGN BASIS REPORT FOR CBC BUSCONNECTS.
- ALL LEVELS ARE IN METRES ABOVE ORDNANCE DATUM (MALIN HEAD DATUM). SURVEY GRID AND ALL COORDINATES ARE IN IRISH TRANSVERSE MERCATOR.
- EXISTING DRAINAGE NETWORK BASED ON RECORDS FROM IRISH WATER. PHYSICAL DRAINAGE INVESTIGATIONS MIGHT BE REQUIRED AT DETAILED DESIGN STAGE TO CONFIRM DETAILS OF EXISTING DRAINAGE ALONG THE ROUTE, THE SIZE, NUMBER, DEPTH, AND LOCATION ETC. OF EACH DRAINAGE INFRASTRUCTURE ELEMENT PRESENT ALONG THE ROUTE.
- EXISTING MANHOLE COVERS TO BE ADJUSTED TO MATCH FINISHED SURFACE.
- ALL THE EXISTING GULLIES THAT ARE NOT ADJACENT TO THE PROPOSED KERBLINE WILL BE DEMOLISHED, REPLACED BY SPLIT GULLIES AND RELOCATED AT THE PROPOSED ROAD KERBLINE.
- ALL THE EXISTING GULLY CONNECTIONS WILL BE MAINTAINED WHERE POSSIBLE.
- NEW SPLIT GULLIES AND CONNECTIONS WILL BE REQUIRED. NO. OF AND SPACING TO BE DETERMINED DURING DETAILED DESIGN.
- 2 NO. OF GULLIES TO BE PROVIDED AT LOW POINTS AND AT LEAST ONE GULLY TO BE PROVIDED IMMEDIATELY UPSTREAM OF PEDESTRIAN CROSSINGS.
- ALL SUDS FEATURES WILL PROVIDE ATTENUATION AND SURFACE WATER QUALITY TREATMENT 12 'NET IMPERMEABLE AREA TO BE ATTENUATED' HAS PERMEABILITY FACTORS APPLIED.

ABBREVIATIONS:

ADR: ALLOWABLE DISCHARGE RATE
Vol_{att}: VOLUME OF ATTENUATION

Disclaimer

a. © National Transport Authority (NTA) 2022. This drawing is confidential and the copyright in it is owned by NTA. This drawing must not be either loaned, copied or otherwise reproduced in whole or in part or used for any purpose without the prior permission of NTA.

b. This drawing is to be used for the design element identified in the titlebox. Other information shown is to be considered indicative only. The drawing is to be read in conjunction with all other relevant design drawings.

c. O.S. data used for plans are printed under © Ordnance Survey Ireland Government of Ireland. All rights reserved. Licence Number 2022/OSI_NMA_180 National Transport Authority. All elevations are in metres and relate to OSI Geoid Model (OSGM15) Malin Head. All Co-ordinates are in Irish Transverse Mercator Grid (ITM) as defined by OSI active local GPS station.

d. Information concerning the position of apparatus shown on this drawing is based on drawings supplied by the utility owners and/or the utility works contractor, whilst every care has been taken in the preparation of this drawing, positions should be taken as approximate and are intended for general guidance only and no representation is made by the NTA as to the accuracy, completeness, sufficiency or otherwise of this information. The information contained herein does not purport to be comprehensive or final as the apparatus is subject to being altered and/or superseded. Recipients should not rely on this information. Any liabilities are hereby expressly disclaimed.

e. The information contained herein has been provided by the NTA but does not purport to be comprehensive or final. Recipients should not rely on the information. Neither the NTA nor any of its directors, officers, employees, agents, stakeholders or advisers make any representation or warranty as to, or accept any liability or responsibility in relation to, the adequacy, accuracy, reasonableness or completeness of the information provided as part of this document or any matter on which the information is based (including but not limited to loss or damage arising as a result of reliance by recipients on the information or any part of it). Any liabilities are hereby expressly disclaimed.

Rev	Date	Drn	Chk'd	App'd	Description
M01	FEB 2023	DS	LS	SMG	ISSUED FOR PHASE 4: PLANNING

Client: **NTA**
Údarás Náisiúnta Iompair
National Transport Authority

Engineering Designer: **CIROD**
TYPSA

Date: FEB 2023
Scale: 1:500 @ A1
1:1000 @ A3

Programme Code: BCIDD
Originator Code: ROT

Drawn: DS
Checked: LS
Approved: SMG

Programme Title: **BUSCONNECTS DUBLIN
CORE BUS CORRIDORS INFRASTRUCTURE WORKS**

Drawing Title: **KIMMAGE TO CITY CENTRE CORE BUS CORRIDOR SCHEME
PROPOSED SURFACE WATER DRAINAGE WORKS**

Drawing File Name: BCIDD-ROT-DNG_RD-0011_XX_00-DR-CD-0005

Sheet Number: 05 of 14

Status: A

Rev: M01

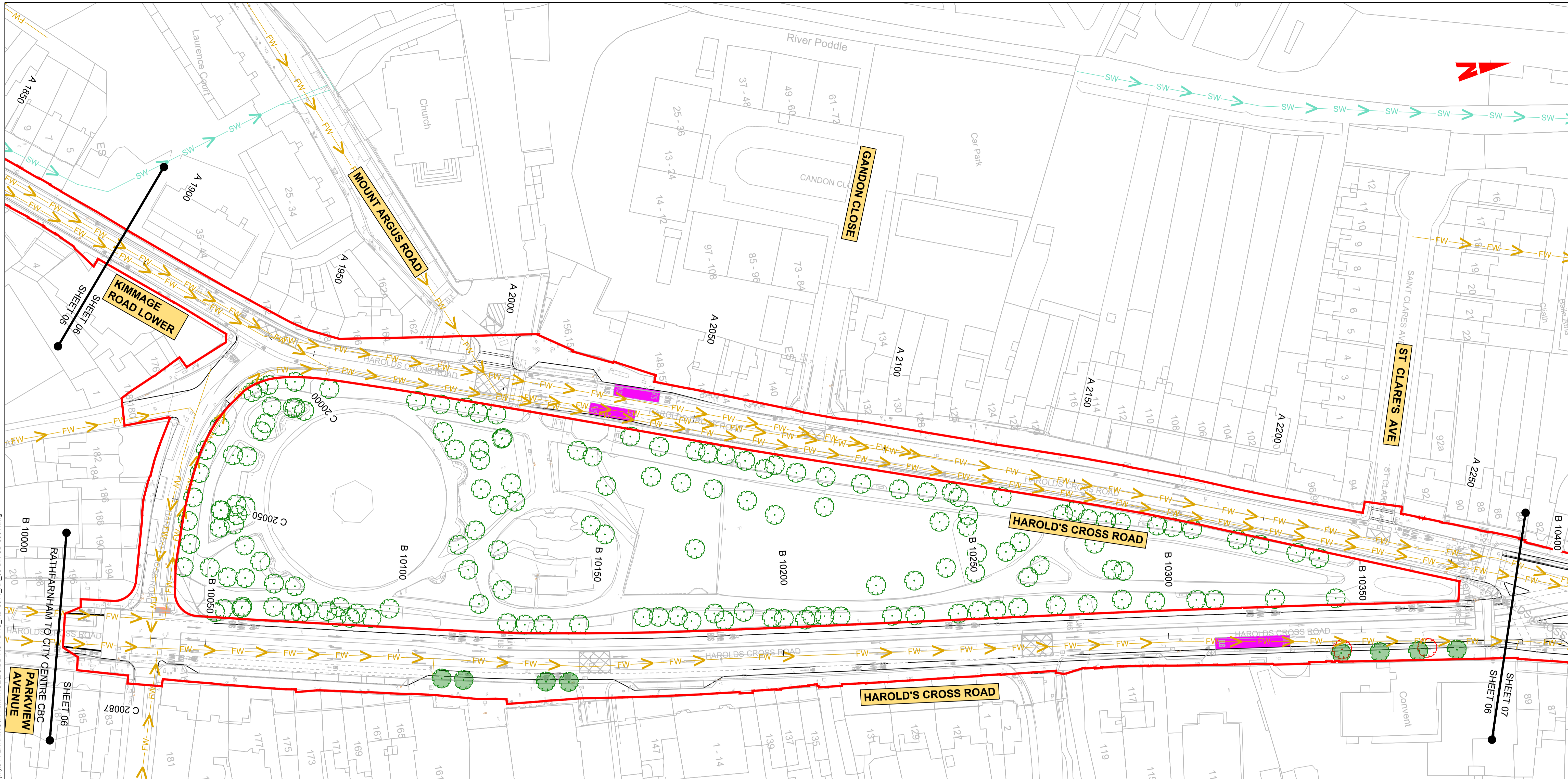

LEGEND:

- ADDITIONAL CATCHMENT AREA (EXISTING GRASSED AREA TO BE PAVED)
- EXISTING PAVED AREAS TO BECOME GRASSED
- EXISTING GRASSED AREAS TO BE MAINTAINED
- EXISTING FOUL NETWORK
- EXISTING COMBINED DRAINAGE NETWORK
- EXISTING SURFACE WATER NETWORK
- EXISTING OVERFLOW PIPE
- SURFACE WATER PIPE - UNDER CONSTRUCTION
- PROPOSED STORM WATER PIPE
- PROPOSED OVERSIZED PIPE
- PROPOSED FILTER DRAIN/PERFORATED PIPE
- PROPOSED PERMEABLE PAVING
- PROPOSED RODDING EYE
- PROPOSED MANHOLE
- PROPOSED INSPECTION CHAMBER
- EXISTING TREE
- EXISTING TREE TO BE REMOVED
- PROPOSED NEW TREE
- PROPOSED NEW TREE PIT
- PROPOSED SUDS I.E. SWALES, RAINGARDENS, FILTER DRAIN
- EXISTING GULLY
- SITE BOUNDARY LINE
- TEMPORARY LAND ACQUISITION

NOTE: PIPE SHAPE CODES DN = CIRCULAR, RG = RECTANGULAR, EG = EGG SHAPED, AH= ARCH.



NOTES:

- THIS DRAWING IS ONLY TO BE USED FOR THE DESIGN ELEMENT(S) IDENTIFIED IN THE TITLE BOX.
- ALL OTHER INFORMATION SHOWN ON THE DRAWING IS TO BE CONSIDERED INDICATIVE ONLY.
- THIS DRAWING IS TO BE READ IN CONJUNCTION WITH ALL OTHER DRAWINGS AND SPECIFICATIONS.
- STORMWATER DRAINAGE TO BE CONSTRUCTED IN ACCORDANCE WITH THE GREATER DUBLIN REGIONAL CODE OF PRACTICE FOR DRAINAGE WORKS AND/OR THE DRAINAGE DESIGN BASIS REPORT FOR CBC BUSCONNECTS.
- ALL LEVELS ARE IN METRES ABOVE ORDNANCE DATUM (MALIN HEAD DATUM). SURVEY GRID AND ALL COORDINATES ARE IN IRISH TRANSVERSE MERCATOR.
- EXISTING DRAINAGE NETWORK BASED ON RECORDS FROM IRISH WATER. PHYSICAL DRAINAGE INVESTIGATIONS MIGHT BE REQUIRED AT DETAILED DESIGN STAGE TO CONFIRM DETAILS OF EXISTING DRAINAGE ALONG THE ROUTE, THE SIZE, NUMBER, DEPTH, AND LOCATION ETC. OF EACH DRAINAGE INFRASTRUCTURE ELEMENT PRESENT ALONG THE ROUTE.
- EXISTING MANHOLE COVERS TO BE ADJUSTED TO MATCH FINISHED SURFACE.
- ALL THE EXISTING GULLIES THAT ARE NOT ADJACENT TO THE PROPOSED KERBLINE WILL BE DEMOLISHED, REPLACED BY SPLIT GULLIES AND RELOCATED AT THE PROPOSED ROAD KERBLINE.
- ALL THE EXISTING GULLY CONNECTIONS TO BE MAINTAINED WHERE POSSIBLE.
- NEW SPLIT GULLIES AND CONNECTIONS WILL BE REQUIRED. NO. OF AND SPACING TO BE DETERMINED DURING DETAILED DESIGN.
- 2NO. OF GULLIES TO BE PROVIDED AT LOW POINTS AND AT LEAST ONE GULLY TO BE PROVIDED IMMEDIATELY UPSTREAM OF PEDESTRIAN CROSSINGS.
- ALL SUDS FEATURES WILL PROVIDE ATTENUATION AND SURFACE WATER QUALITY TREATMENT
- 'NET IMPERMEABLE AREA TO BE ATTENUATED' HAS PERMEABILITY FACTORS APPLIED.

ABBREVIATIONS:

ADR: ALLOWABLE DISCHARGE RATE
Vol_{att}: VOLUME OF ATTENUATION

<p>Rev M01 FEB 2023 DS LS SMG ISSUED FOR PHASE 4: PLANNING</p>					<p>Client: NTA Udarás Náisiúnta Iompair National Transport Authority</p>			<p>Engineering Designer: CIROD TYPSA</p>			<p>Programme Title: BUSCONNECTS DUBLIN CORE BUS CORRIDORS INFRASTRUCTURE WORKS</p>			
<p>Date: FEB 2023 Scale: 1:500 @ A1, 1:1000 @ A3</p>					<p>Date: FEB 2023 Scale: 1:500 @ A1, 1:1000 @ A3</p>			<p>Drawn: DS, Checked: LS, Approved: SMG</p>			<p>Drawing Title: KIMMAGE TO CITY CENTRE CORE BUS CORRIDOR SCHEME PROPOSED SURFACE WATER DRAINAGE WORKS</p>			
<p>Programme Code: BCIDD</p>					<p>Originator Code: ROT</p>			<p>QMS Code:</p>			<p>Drawing File Name: BCIDD-ROT-DNG_RD-0011_XX_00-DR-CD-0006</p>			
<p>Scale: 1:500 @ A1, 1:1000 @ A3</p>					<p>Scale: 1:500 @ A1, 1:1000 @ A3</p>			<p>Scale: 1:500 @ A1, 1:1000 @ A3</p>			<p>Sheet Number: 06 of 14, Status: A, Rev: M01</p>			

DO NOT SCALE USE FIGURED DIMENSIONS ONLY

W:\000000\11\171117-02_WIP\08 MODELS\01 CAD\01 DWG\03 STG 3 - STATUTORY PROCESS (M)\01 PLANNING\11 KIMMAGE\BCIDD-ROT-DNG_RD-0011_XX_00-DR-CD-0001.dwg

Disclaimer:

a. © National Transport Authority (NTA) 2022. This drawing is confidential and the copyright in it is owned by NTA. This drawing must not be either loaned, copied or otherwise reproduced in whole or in part or used for any purpose without the prior permission of NTA.

b. This drawing is to be used for the design element identified in the title box. Other information shown is to be considered indicative only. The drawing is to be read in conjunction with all other relevant design drawings.

c. O.S. data used for plans are printed under © Ordnance Survey Ireland Government of Ireland. All rights reserved. Licence Number 2022/O.SI_NMA_180 National Transport Authority. All elevations are in metres and relate to OSI Geoid Model (OSGM15) Malin Head. All Co-ordinates are in Irish Transverse Mercator Grid (ITM) as defined by OSI active local GPS station.

d. Information concerning the position of apparatus shown on this drawing is based on drawings supplied by the utility owners and/or the utility works contractor, whilst every care has been taken in the preparation of this drawing, positions should be taken as approximate and are intended for general guidance only and no representation is made by the NTA as to the accuracy, completeness, sufficiency or otherwise of this drawing and the position of the apparatus. The information contained herein does not purport to be comprehensive or final as the apparatus is subject to being altered and/or superceded. Recipients should not rely on this information. Any liabilities are hereby expressly disclaimed.

e. The information contained herein has been provided by the NTA but does not purport to be comprehensive or final. Recipients should not rely on the information. Neither the NTA nor any of its directors, officers, employees, agents, stakeholders or advisers make any representation or warranty as to, or accept any liability or responsibility in relation to, the adequacy, accuracy, reasonableness or completeness of the information provided as part of this document or any matter on which the information is based (including but not limited to loss or damage arising as a result of reliance by recipients on the information or any part of it). Any liabilities are hereby expressly disclaimed.



LEGEND:

- ADDITIONAL CATCHMENT AREA (EXISTING GRASSED AREA TO BE PAVED)
- EXISTING PAVED AREAS TO BECOME GRASSED
- EXISTING GRASSED AREAS TO BE MAINTAINED
- EXISTING FOUL NETWORK
- EXISTING COMBINED DRAINAGE NETWORK
- EXISTING SURFACE WATER NETWORK
- EXISTING OVERFLOW PIPE
- SURFACE WATER PIPE - UNDER CONSTRUCTION
- PROPOSED STORM WATER PIPE
- PROPOSED OVERSIZED PIPE
- PROPOSED FILTER DRAIN/PERFORATED PIPE
- PROPOSED PERMEABLE PAVING
- PROPOSED RODDING EYE
- PROPOSED MANHOLE
- PROPOSED INSPECTION CHAMBER
- EXISTING TREE
- EXISTING TREE TO BE REMOVED
- PROPOSED NEW TREE
- PROPOSED NEW TREE PIT
- PROPOSED SUDS I.E. SWALES, RAINGARDENS, FILTER DRAIN
- EXISTING GULLY
- SITE BOUNDARY LINE
- TEMPORARY LAND ACQUISITION

NOTE: PIPE SHAPE CODES DN = CIRCLULAR, RG = RECTANGULAR, EG = EGG SHAPED, AH = ARCH.

NOTES:

- THIS DRAWING IS ONLY TO BE USED FOR THE DESIGN ELEMENT(S) IDENTIFIED IN THE TITLE BOX. ALL OTHER INFORMATION SHOWN ON THE DRAWING IS TO BE CONSIDERED INDICATIVE ONLY.
- THIS DRAWING IS TO BE READ IN CONJUNCTION WITH ALL OTHER DRAWINGS AND SPECIFICATIONS.
- STORMWATER DRAINAGE TO BE CONSTRUCTED IN ACCORDANCE WITH THE GREATER DUBLIN REGIONAL CODE OF PRACTICE FOR DRAINAGE WORKS AND/OR THE DRAINAGE DESIGN BASIS REPORT FOR CBC BUSCONNECTS.
- ALL LEVELS ARE IN METRES ABOVE ORDNANCE DATUM (MALIN HEAD DATUM). SURVEY GRID AND ALL COORDINATES ARE IN IRISH TRANSVERSE MERCATOR.
- EXISTING DRAINAGE NETWORK BASED ON RECORDS FROM IRISH WATER. PHYSICAL DRAINAGE INVESTIGATIONS MIGHT BE REQUIRED AT DETAILED DESIGN STAGE TO CONFIRM DETAILS OF EXISTING DRAINAGE ALONG THE ROUTE, THE SIZE, NUMBER, DEPTH, AND LOCATION ETC. OF EACH DRAINAGE INFRASTRUCTURE ELEMENT PRESENT ALONG THE ROUTE.
- EXISTING MANHOLE COVERS TO BE ADJUSTED TO MATCH FINISHED SURFACE.
- ALL THE EXISTING GULLIES THAT ARE NOT ADJACENT TO THE PROPOSED KERBLINE WILL BE DEMOLISHED, REPLACED BY SPLIT GULLIES AND RELOCATED AT THE PROPOSED ROAD KERBLINE.
- ALL THE EXISTING GULLY CONNECTIONS TO BE MAINTAINED WHERE POSSIBLE.
- NEW SPLIT GULLIES AND CONNECTIONS WILL BE REQUIRED. NO. OF AND SPACING TO BE DETERMINED DURING DETAILED DESIGN.
- 2NO. OF GULLIES TO BE PROVIDED AT LOW POINTS AND AT LEAST ONE GULLY TO BE PROVIDED IMMEDIATELY UPSTREAM OF PEDESTRIAN CROSSINGS.
- ALL SUDS FEATURES WILL PROVIDE ATTENUATION AND SURFACE WATER QUALITY TREATMENT
- 'NET IMPERMEABLE AREA TO BE ATTENUATED' HAS PERMEABILITY FACTORS APPLIED.

ABBREVIATIONS:

ADR: ALLOWABLE DISCHARGE RATE
Vol_{att}: VOLUME OF ATTENUATION

PERMEABLE CAR PARK
CONTROLLED DISCHARGE TO EXISTING NETWORK VIA HYDRO-BRAKE

CAR PARK AREA: 554M²
AVERAGE SURFACE SLOPE: 1 IN 100

GRANULAR STORAGE DEPTH: 0.30M
NUMBER OF CHECK-DAMS REQUIRED: 1
MINIMUM GRANULAR MATERIAL POROSITY: 30%

PROPOSED CONNECTION TO SW NETWORK
DN225MM

CONTRACTOR TO CHECK LOCATION AND LEVELS OF EXISTING SW NETWORK.

CONTROLLED DISCHARGE FROM PERMEABLE CARPARK. FLOW RESTRICTED USING HYDRO-BRAKE:
HYDRO-BRAKE REF: MD-SHE-0067-2000-1000-2000
DESIGN FLOW: 2 L/S
DESIGN HEAD 1 M

OVERSIZED PIPE
90m of DN675mm pipe for attenuation purposes
Assumed pipe slope: 1 in 100
Storage Required: 19m³

Controlled discharge to existing network.
Flow restricted using Hydro-Brake:
Hydro-Brake ref: MD-SHE-0165-1600-2000-1600
Design Flow: 16.0 l/s
Design Head: 2.0 m

Discharge rate allows for discharging, without further attenuation, 225 m² of additional impermeable areas further downstream

Additional Impermeable Area = 35m²

Additional Impermeable Area = 254m²

Additional Permeable Area = 110m²

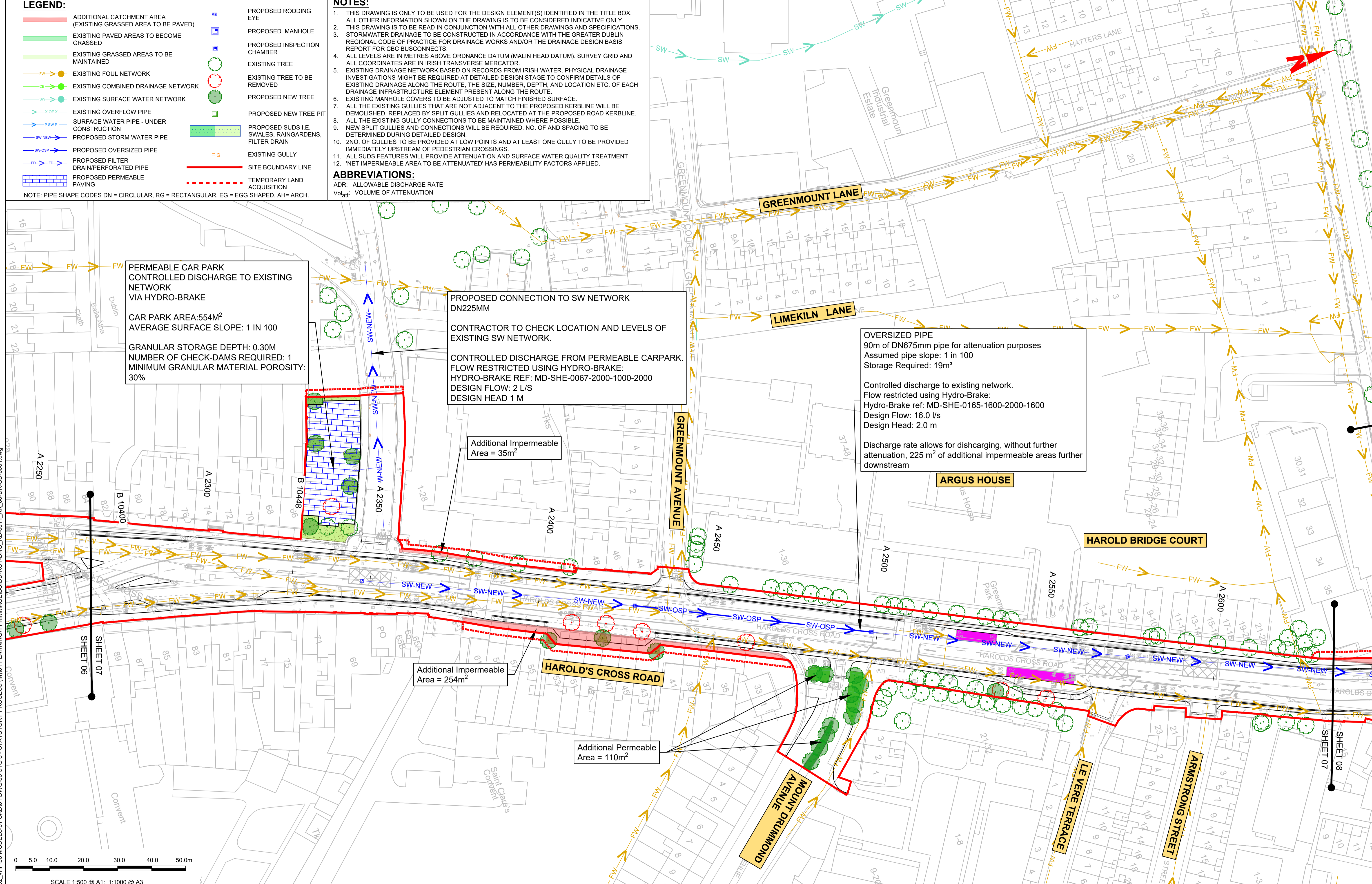

\\odubp1u201917119117-02_WIP008 MODELS01 CAD01 DWG003 STG 3 - STATUTORY PROCESS (M)01 PLANNING11 KIMMAGE/BCIDD-ROT-DNG_RD-0011_XX_00-DR-CD-0001.dwg

<p>Scale 1:500 @ A1; 1:1000 @ A3</p> <p>0 5.0 10.0 20.0 30.0 40.0 50.0m</p>		<p>Project Ireland 2040 Building Ireland's Future</p>		<table border="1"> <thead> <tr> <th>Rev</th> <th>Date</th> <th>Drn</th> <th>Chk'd</th> <th>App'd</th> <th>Description</th> </tr> </thead> <tbody> <tr> <td>M01</td> <td>FEB 2023</td> <td>DS</td> <td>LS</td> <td>SMG</td> <td>ISSUED FOR PHASE 4: PLANNING</td> </tr> </tbody> </table>		Rev	Date	Drn	Chk'd	App'd	Description	M01	FEB 2023	DS	LS	SMG	ISSUED FOR PHASE 4: PLANNING	<p>Client: NTA Udarás Náisiúnta Iompair National Transport Authority</p>		<p>Engineering Designer: CIROD TYPSA</p>		<p>Programme Title: BUSCONNECTS DUBLIN CORE BUS CORRIDORS INFRASTRUCTURE WORKS</p>	
Rev	Date	Drn	Chk'd	App'd	Description																		
M01	FEB 2023	DS	LS	SMG	ISSUED FOR PHASE 4: PLANNING																		
<p>Disclaimers: a. © National Transport Authority (NTA) 2022. This drawing is confidential and the copyright in it is owned by NTA. This drawing must not be either loaned, copied or otherwise reproduced in whole or in part or used for any purpose without the prior permission of NTA. b. This drawing is to be used for the design element identified in the title box. All other information shown on the drawing is to be considered indicative only. The drawing is to be read in conjunction with all other relevant design drawings. c. O.S. data used for plans are printed under © Ordnance Survey Ireland Government of Ireland. All rights reserved. Licence Number 2022/OSI_NMA_180 National Transport Authority. All elevations are in metres and relate to OSI Geoid Model (OSGM15) Malin Head. All Co-ordinates are in Irish Transverse Mercator Grid (ITM) as defined by OSI active local GPS station. d. Information concerning the position of apparatus shown on this drawing is based on drawings supplied by the utility owners and/or the utility works contractor, whilst every care has been taken in the preparation of this drawing, positions should be taken as approximate and are intended for general guidance only and no representation is made by the NTA as to the accuracy, completeness, sufficiency or otherwise of this drawing and the position of the apparatus. The information contained herein does not purport to be comprehensive or final as the apparatus is subject to being altered and/or superseded. Recipients should not rely on this information. Any liabilities are hereby expressly disclaimed. e. The information contained herein has been provided by the NTA but does not purport to be comprehensive or final. Recipients should not rely on the information. Neither the NTA nor any of its directors, officers, employees, agents, stakeholders or advisers make any representation or warranty as to, or accept any liability or responsibility in relation to, the adequacy, accuracy, reasonableness or completeness of the information provided as part of this document or any matter on which the information is based (including but not limited to loss or damage arising as a result of reliance by recipients on the information or any part of it). Any liabilities are hereby expressly disclaimed.</p>		<p>Date: FEB 2023 Scale: 1:500 @ A1 1:1000 @ A3</p> <p>Programme Code: BCIDD Originator Code: ROT</p>		<p>Drawn: DS Checked: LS Approved: SMG</p>		<p>Drawing Title: KIMMAGE TO CITY CENTRE CORE BUS CORRIDOR SCHEME PROPOSED SURFACE WATER DRAINAGE WORKS</p>																	
<p>Drawing File Name: BCIDD-ROT-DNG_RD-0011_XX_00-DR-CD-0007</p>		<p>Sheet Number: 07 of 14</p>		<p>Status: A</p>		<p>Rev: M01</p>																	

DO NOT SCALE USE FIGURED DIMENSIONS ONLY

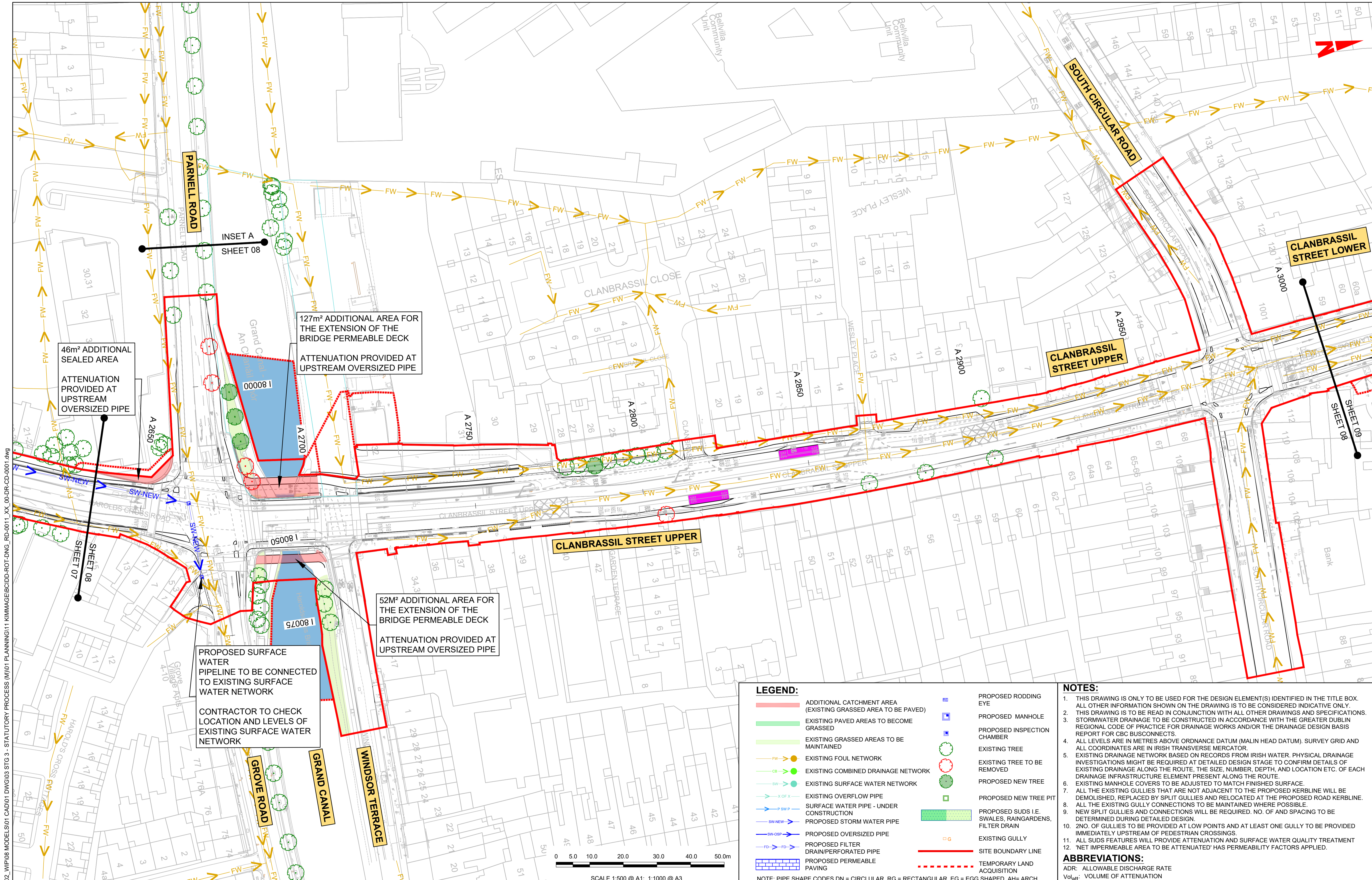

W:\000000\1917117-02_WIP08 MODELS\01_CAD\01_DWG\03_STG 3 - STATUTORY PROCESS (M)\01_PLANNING\11_KIMMAGE\BCIDD-ROT-DNG_RD-0011_XX_00-DR-CD-0001.dwg
 2023/02/08 11:17:02 WIP08 MODELS\01_CAD\01_DWG\03_STG 3 - STATUTORY PROCESS (M)\01_PLANNING\11_KIMMAGE\BCIDD-ROT-DNG_RD-0011_XX_00-DR-CD-0001.dwg

46m² ADDITIONAL SEALED AREA
ATTENUATION PROVIDED AT UPSTREAM OVERSIZED PIPE

127m² ADDITIONAL AREA FOR THE EXTENSION OF THE BRIDGE PERMEABLE DECK
ATTENUATION PROVIDED AT UPSTREAM OVERSIZED PIPE

52m² ADDITIONAL AREA FOR THE EXTENSION OF THE BRIDGE PERMEABLE DECK
ATTENUATION PROVIDED AT UPSTREAM OVERSIZED PIPE

PROPOSED SURFACE WATER PIPELINE TO BE CONNECTED TO EXISTING SURFACE WATER NETWORK
CONTRACTOR TO CHECK LOCATION AND LEVELS OF EXISTING SURFACE WATER NETWORK

LEGEND:

	ADDITIONAL CATCHMENT AREA (EXISTING GRASSED AREA TO BE PAVED)		PROPOSED RODDING EYE
	EXISTING PAVED AREAS TO BECOME GRASSED		PROPOSED MANHOLE
	EXISTING GRASSED AREAS TO BE MAINTAINED		PROPOSED INSPECTION CHAMBER
	EXISTING FOUL NETWORK		EXISTING TREE
	EXISTING COMBINED DRAINAGE NETWORK		EXISTING TREE TO BE REMOVED
	EXISTING SURFACE WATER NETWORK		PROPOSED NEW TREE
	EXISTING OVERFLOW PIPE		PROPOSED NEW TREE PIT
	SURFACE WATER PIPE - UNDER CONSTRUCTION		PROPOSED SUDS I.E. SWALES, RAINGARDENS, FILTER DRAIN
	PROPOSED STORM WATER PIPE		EXISTING GULLY
	PROPOSED OVERSIZED PIPE		SITE BOUNDARY LINE
	PROPOSED FILTER DRAIN/PERFORATED PIPE		TEMPORARY LAND ACQUISITION
	PROPOSED PERMEABLE PAVING		EXISTING GULLY

NOTE: PIPE SHAPE CODES DN = CIRCULAR, RG = RECTANGULAR, EG = EGG SHAPED, AH= ARCH.

NOTES:

- THIS DRAWING IS ONLY TO BE USED FOR THE DESIGN ELEMENT(S) IDENTIFIED IN THE TITLE BOX. ALL OTHER INFORMATION SHOWN ON THE DRAWING IS TO BE CONSIDERED INDICATIVE ONLY.
- THIS DRAWING IS TO BE READ IN CONJUNCTION WITH ALL OTHER DRAWINGS AND SPECIFICATIONS. STORMWATER DRAINAGE TO BE CONSTRUCTED IN ACCORDANCE WITH THE GREATER DUBLIN REGIONAL CODE OF PRACTICE FOR DRAINAGE WORKS AND/OR THE DRAINAGE DESIGN BASIS REPORT FOR CBC BUSCONNECTS.
- ALL LEVELS ARE IN METRES ABOVE ORDNANCE DATUM (MALIN HEAD DATUM). SURVEY GRID AND ALL COORDINATES ARE IN IRISH TRANSVERSE MERCATOR.
- EXISTING DRAINAGE NETWORK BASED ON RECORDS FROM IRISH WATER. PHYSICAL DRAINAGE INVESTIGATIONS MIGHT BE REQUIRED AT DETAILED DESIGN STAGE TO CONFIRM DETAILS OF EXISTING DRAINAGE ALONG THE ROUTE, THE SIZE, NUMBER, DEPTH, AND LOCATION ETC. OF EACH DRAINAGE INFRASTRUCTURE ELEMENT PRESENT ALONG THE ROUTE.
- EXISTING MANHOLE COVERS TO BE ADJUSTED TO MATCH FINISHED SURFACE.
- ALL THE EXISTING GULLIES THAT ARE NOT ADJACENT TO THE PROPOSED ROAD BE DEMOLISHED, REPLACED BY SPLIT GULLIES AND RELOCATED AT THE PROPOSED ROAD KERBLINE.
- ALL THE EXISTING GULLY CONNECTIONS TO BE MAINTAINED WHERE POSSIBLE.
- NEW SPLIT GULLIES AND CONNECTIONS WILL BE REQUIRED. NO. OF AND SPACING TO BE DETERMINED DURING DETAILED DESIGN.
- 2NO. OF GULLIES TO BE PROVIDED AT LOW POINTS AND AT LEAST ONE GULLY TO BE PROVIDED IMMEDIATELY UPSTREAM OF PEDESTRIAN CROSSINGS.
- ALL SUDS FEATURES WILL PROVIDE ATTENUATION AND SURFACE WATER QUALITY TREATMENT 12 'NET IMPERMEABLE AREA TO BE ATTENUATED' HAS PERMEABILITY FACTORS APPLIED.

ABBREVIATIONS:
 ADR: ALLOWABLE DISCHARGE RATE
 Vol_{att}: VOLUME OF ATTENUATION

Disclaimer:

a. © National Transport Authority (NTA) 2022. This drawing is confidential and the copyright in it is owned by NTA. This drawing must not be either loaned, copied or otherwise reproduced in whole or in part or used for any purpose without the prior permission of NTA.

b. This drawing is to be used for the design element identified in the title box. Other information shown is to be considered indicative only. The drawing is to be read in conjunction with all other relevant design drawings.

c. D.S. data used for plans are printed under © Ordnance Survey Ireland Government of Ireland. All rights reserved. Licence Number 2022/OSI_NMA_180 National Transport Authority. All elevations are in metres and relate to OSI Geoid Model (OSGM15) Malin Head. All Co-ordinates are in Irish Transverse Mercator Grid (ITM) as defined by OSI active local GPS station.

d. Information concerning the position of apparatus shown on this drawing is based on drawings supplied by the utility owners and/or the utility works contractor, whilst every care has been taken in the preparation of this drawing, positions should be taken as approximate and are intended for general guidance only and no representation is made by the NTA as to the accuracy, completeness, sufficiency or otherwise of this drawing and the position of the apparatus. The information contained herein does not purport to be comprehensive or final as the apparatus is subject to being altered and/or superceded. Recipients should not rely on this information. Any liabilities are hereby expressly disclaimed.

e. The information contained herein has been provided by the NTA but does not purport to be comprehensive or final. Recipients should not rely on the information. Neither the NTA nor any of its directors, officers, employees, agents, stakeholders or advisers make any representation or warranty as to, or accept any liability or responsibility in relation to, the accuracy, accuracy, reasonableness or completeness of the information provided as part of this document or any matter on which the information is based (including but not limited to loss or damage arising as a result of reliance by recipients on the information or any part of it). Any liabilities are hereby expressly disclaimed.

Project Ireland 2040
Building Ireland's Future

Rev	Date	Drm	Chk'd	App'd	Description
M01	FEB 2023	DS	LS	SMG	ISSUED FOR PHASE 4: PLANNING

Client: NTA
Udárás Náisiúnta Iompair
National Transport Authority

Engineering Designer: CIROD
TYPSA

Date	Scale	Drawn	Checked	Approved
FEB 2023	1:500 @ A1 1:1000 @ A3	DS	LS	SMG

Programme Code: BCIDD
Originator Code: ROT

Programme Title BUSCONNECTS DUBLIN CORE BUS CORRIDORS INFRASTRUCTURE WORKS			
Drawing Title KIMMAGE TO CITY CENTRE CORE BUS CORRIDOR SCHEME PROPOSED SURFACE WATER DRAINAGE WORKS			
Drawing File Name BCIDD-ROT-DNG_RD-0011_XX_00-DR-CD-0008	Sheet Number 08 of 14	Status A	Rev M01

DO NOT SCALE USE FIGURED DIMENSIONS ONLY

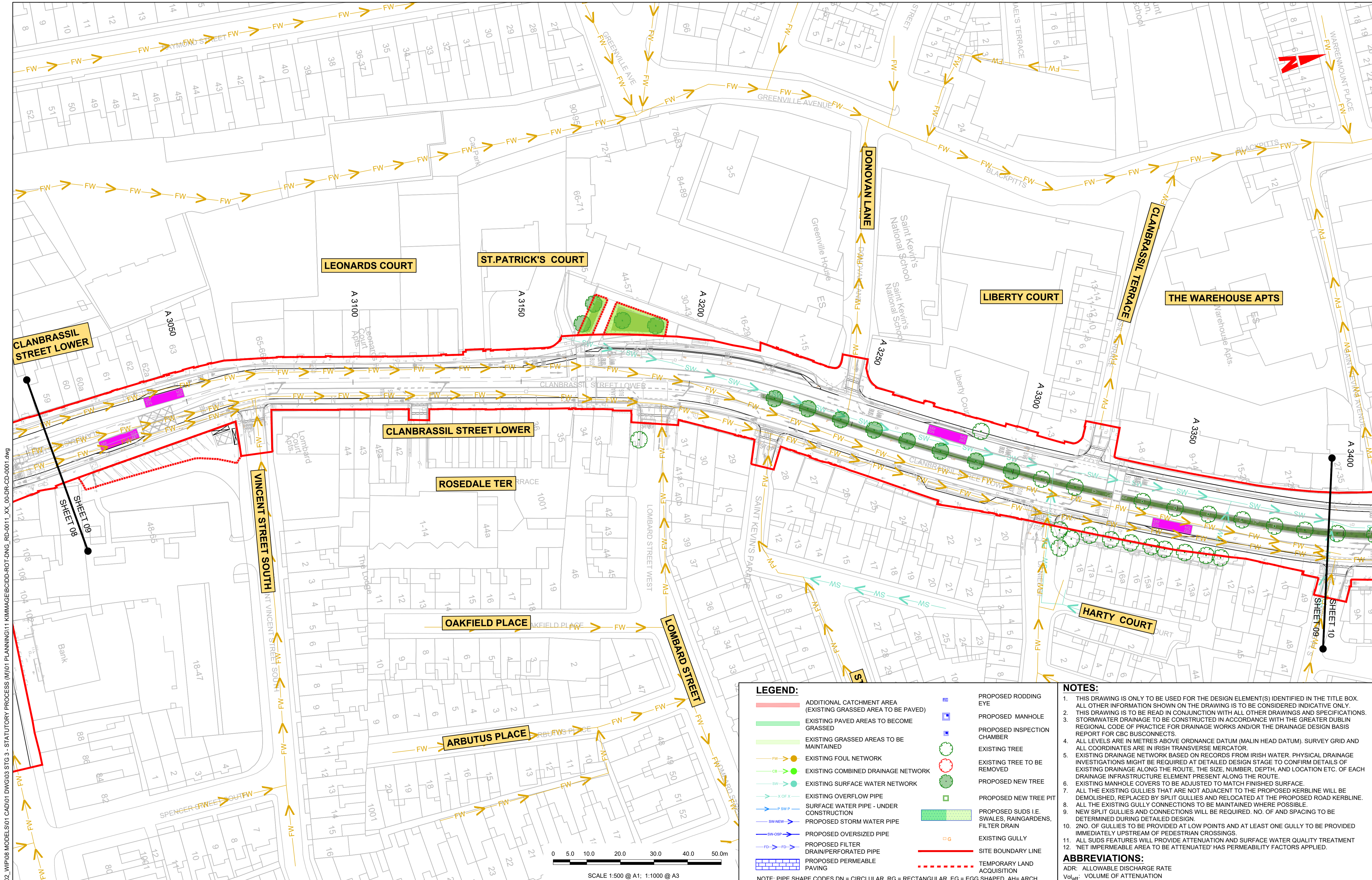

LEGEND:

- ADDITIONAL CATCHMENT AREA (EXISTING GRASSED AREA TO BE PAVED)
- EXISTING PAVED AREAS TO BECOME GRASSED
- EXISTING GRASSED AREAS TO BE MAINTAINED
- EXISTING FOUL NETWORK
- EXISTING COMBINED DRAINAGE NETWORK
- EXISTING SURFACE WATER NETWORK
- EXISTING OVERFLOW PIPE
- SURFACE WATER PIPE - UNDER CONSTRUCTION
- PROPOSED STORM WATER PIPE
- PROPOSED OVERSIZED PIPE
- PROPOSED FILTER DRAIN/PERFORATED PIPE
- PROPOSED PERMEABLE PAVING
- PROPOSED RODDING EYE
- PROPOSED MANHOLE
- PROPOSED INSPECTION CHAMBER
- EXISTING TREE
- EXISTING TREE TO BE REMOVED
- PROPOSED NEW TREE
- PROPOSED NEW TREE PIT
- PROPOSED SUDS I.E. SWALES, RAINGARDENS, FILTER DRAIN
- EXISTING GULLY
- SITE BOUNDARY LINE
- TEMPORARY LAND ACQUISITION

NOTE: PIPE SHAPE CODES DN = CIRCULAR, RG = RECTANGULAR, EG = EGG SHAPED, AH= ARCH.

NOTES:

- THIS DRAWING IS ONLY TO BE USED FOR THE DESIGN ELEMENT(S) IDENTIFIED IN THE TITLE BOX.
- ALL OTHER INFORMATION SHOWN ON THE DRAWING IS TO BE CONSIDERED INDICATIVE ONLY.
- THIS DRAWING IS TO BE READ IN CONJUNCTION WITH ALL OTHER DRAWINGS AND SPECIFICATIONS.
- STORMWATER DRAINAGE TO BE CONSTRUCTED IN ACCORDANCE WITH THE GREATER DUBLIN REGIONAL CODE OF PRACTICE FOR DRAINAGE WORKS AND/OR THE DRAINAGE DESIGN BASIS REPORT FOR CBC BUSCONNECTS.
- ALL LEVELS ARE IN METRES ABOVE ORDNANCE DATUM (MALIN HEAD DATUM). SURVEY GRID AND ALL COORDINATES ARE IN IRISH TRANSVERSE MERCATOR.
- EXISTING DRAINAGE NETWORK BASED ON RECORDS FROM IRISH WATER. PHYSICAL DRAINAGE INVESTIGATIONS MIGHT BE REQUIRED AT DETAILED DESIGN STAGE TO CONFIRM DETAILS OF EXISTING DRAINAGE ALONG THE ROUTE, THE SIZE, NUMBER, DEPTH, AND LOCATION ETC. OF EACH DRAINAGE INFRASTRUCTURE ELEMENT PRESENT ALONG THE ROUTE.
- EXISTING MANHOLE COVERS TO BE ADJUSTED TO MATCH FINISHED SURFACE.
- ALL THE EXISTING GULLIES THAT ARE NOT ADJACENT TO THE PROPOSED KERBLINE WILL BE DEMOLISHED, REPLACED BY SPLIT GULLIES AND RELOCATED AT THE PROPOSED ROAD KERBLINE.
- ALL THE EXISTING GULLY CONNECTIONS TO BE MAINTAINED WHERE POSSIBLE.
- NEW SPLIT GULLIES AND CONNECTIONS WILL BE REQUIRED. NO. OF AND SPACING TO BE DETERMINED DURING DETAILED DESIGN.
- 2NO. OF GULLIES TO BE PROVIDED AT LOW POINTS AND AT LEAST ONE GULLY TO BE PROVIDED IMMEDIATELY UPSTREAM OF PEDESTRIAN CROSSINGS.
- ALL SUDS FEATURES WILL PROVIDE ATTENUATION AND SURFACE WATER QUALITY TREATMENT
- 'NET IMPERMEABLE AREA TO BE ATTENUATED' HAS PERMEABILITY FACTORS APPLIED.

ABBREVIATIONS:

ADR: ALLOWABLE DISCHARGE RATE
Vol_{att}: VOLUME OF ATTENUATION

<p>Disclaimers</p> <p>a. © National Transport Authority (NTA) 2022. This drawing is confidential and the copyright in it is owned by NTA. This drawing must not be either loaned, copied or otherwise reproduced in whole or in part or used for any purpose without the prior permission of NTA.</p> <p>b. This drawing is to be used for the design element identified in the titlebox. Other information shown is to be considered indicative only. The drawing is to be read in conjunction with all other relevant design drawings.</p> <p>c. O.S. data used for plans are printed under © Ordnance Survey Ireland Government of Ireland. All rights reserved. Licence Number 2022/OSI_NMA_180 National Transport Authority. All elevations are in metres and relate to OSI (Good Model (OSGM15) Malin Head. All Co-ordinates are in Irish Transverse Mercator Grid (ITM) as defined by OSI active local GPS station.</p> <p>d. Information concerning the position of apparatus shown on this drawing is based on drawings supplied by the utility owners and/or the utility works contractor, whilst every care has been taken in the preparation of this drawing, positions should be taken as approximate and are intended for general guidance only and no representation is made by the NTA as to the accuracy, completeness, sufficiency or otherwise of this drawing and the position of the apparatus. The information contained herein does not purport to be comprehensive or final as the apparatus is subject to being altered and/or superseded. Recipients should not rely on this information. Any liabilities are hereby expressly disclaimed.</p> <p>e. The information contained herein has been provided by the NTA but does not purport to be comprehensive or final. Recipients should not rely on the information. Neither the NTA nor any of its directors, officers, employees, agents, stakeholders or advisers make any representation or warranty as to, or accept any liability or responsibility in relation to, the adequacy, accuracy, reasonableness or completeness of the information provided as part of this document or any matter on which the information is based (including but not limited to loss or damage arising as a result of reliance by recipients on the information or any part of it). Any liabilities are hereby expressly disclaimed.</p>		<p>Project Ireland 2040 Building Ireland's Future</p>		<table border="1"> <thead> <tr> <th>Rev</th> <th>Date</th> <th>Drm</th> <th>Chk'd</th> <th>App'd</th> <th>Description</th> </tr> </thead> <tbody> <tr> <td>M01</td> <td>FEB 2023</td> <td>DS</td> <td>LS</td> <td>SMG</td> <td>ISSUED FOR PHASE 4: PLANNING</td> </tr> </tbody> </table>		Rev	Date	Drm	Chk'd	App'd	Description	M01	FEB 2023	DS	LS	SMG	ISSUED FOR PHASE 4: PLANNING	<p>Client</p> <p>NTA Udarás Náisiúnta Iompair National Transport Authority</p>		<p>Engineering Designer</p> <p>CIROD TYPSA</p>		<p>Programme Title</p> <p>BUSCONNECTS DUBLIN CORE BUS CORRIDORS INFRASTRUCTURE WORKS</p>	
Rev	Date	Drm	Chk'd	App'd	Description																		
M01	FEB 2023	DS	LS	SMG	ISSUED FOR PHASE 4: PLANNING																		
<p>Date</p> <p>FEB 2023</p>		<p>Scale</p> <p>1:500 @ A1 1:1000 @ A3</p>		<p>Drawn</p> <p>DS</p>		<p>Checked</p> <p>LS</p>		<p>Approved</p> <p>SMG</p>		<p>Drawing Title</p> <p>KIMMAGE TO CITY CENTRE CORE BUS CORRIDOR SCHEME PROPOSED SURFACE WATER DRAINAGE WORKS</p>													
<p>Programme Code</p> <p>BCIDD</p>		<p>Originator Code</p> <p>ROT</p>		<p>QMS Code</p>		<p>Drawing File Name</p> <p>BCIDD-ROT-DNG_RD-0011_XX_00-DR-CD-0009</p>		<p>Sheet Number</p> <p>09 of 14</p>		<p>Status</p> <p>A</p>													
										<p>Rev</p> <p>M01</p>													

DO NOT SCALE USE FIGURED DIMENSIONS ONLY

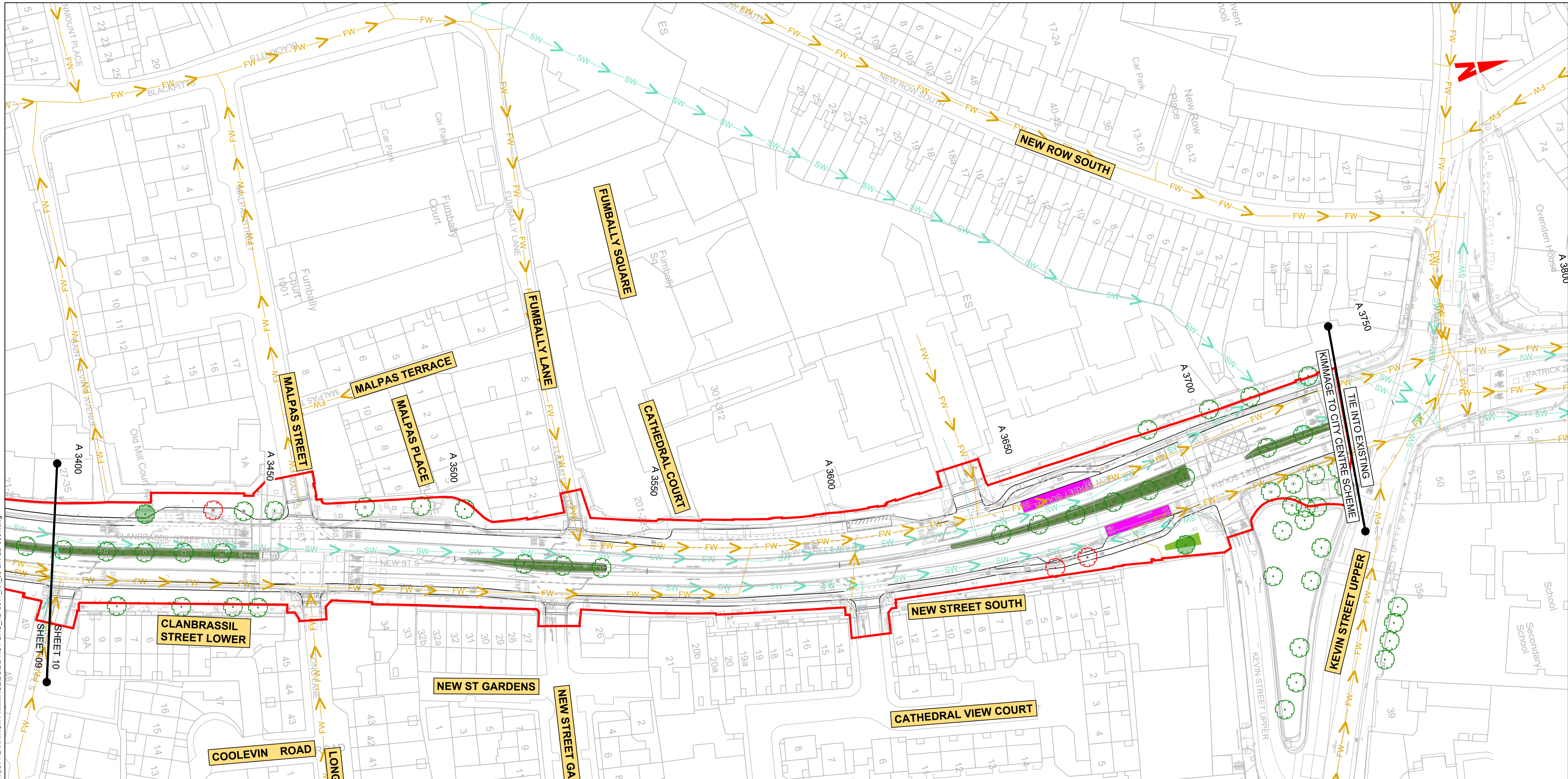

LEGEND:

- ADDITIONAL CATCHMENT AREA (EXISTING GRASSED AREA TO BE PAVED)
- EXISTING PAVED AREAS TO BECOME GRASSED
- EXISTING GRASSED AREAS TO BE MAINTAINED
- EXISTING FOUL NETWORK
- EXISTING COMBINED DRAINAGE NETWORK
- EXISTING SURFACE WATER NETWORK
- EXISTING OVERFLOW PIPE
- SURFACE WATER PIPE - UNDER CONSTRUCTION
- PROPOSED STORM WATER PIPE
- PROPOSED OVERSIZED PIPE
- PROPOSED FILTER DRAIN/PERFORATED PIPE
- PROPOSED PERMEABLE PAVING
- PROPOSED RODDING EYE
- PROPOSED MANHOLE
- PROPOSED INSPECTION CHAMBER
- EXISTING TREE
- EXISTING TREE TO BE REMOVED
- PROPOSED NEW TREE
- PROPOSED NEW TREE PIT
- PROPOSED SUDS I.E. SWALES, RAINGARDENS, FILTER DRAIN
- EXISTING GULLY
- SITE BOUNDARY LINE
- TEMPORARY LAND ACQUISITION

NOTE: PIPE SHAPE CODES DN = CIRCULAR, RG = RECTANGULAR, EG = EGG SHAPED, AH= ARCH.



NOTES:

- THIS DRAWING IS ONLY TO BE USED FOR THE DESIGN ELEMENT(S) IDENTIFIED IN THE TITLE BOX. ALL OTHER INFORMATION SHOWN ON THE DRAWING IS TO BE CONSIDERED INDICATIVE ONLY.
- THIS DRAWING IS TO BE READ IN CONJUNCTION WITH ALL OTHER DRAWINGS AND SPECIFICATIONS.
- STORMWATER DRAINAGE TO BE CONSTRUCTED IN ACCORDANCE WITH THE GREATER DUBLIN REGIONAL CODE OF PRACTICE FOR DRAINAGE WORKS AND/OR THE DRAINAGE DESIGN BASIS REPORT FOR CBC BUSCONNECTS.
- ALL LEVELS ARE IN METRES ABOVE ORDNANCE DATUM (MALIN HEAD DATUM). SURVEY GRID AND ALL COORDINATES ARE IN IRISH TRANSVERSE MERCATOR.
- EXISTING DRAINAGE NETWORK BASED ON RECORDS FROM IRISH WATER. PHYSICAL DRAINAGE INVESTIGATIONS MIGHT BE REQUIRED AT DETAILED DESIGN STAGE TO CONFIRM DETAILS OF EXISTING DRAINAGE ALONG THE ROUTE, THE SIZE, NUMBER, DEPTH, AND LOCATION ETC. OF EACH DRAINAGE INFRASTRUCTURE ELEMENT PRESENT ALONG THE ROUTE.
- EXISTING MANHOLE COVERS TO BE ADJUSTED TO MATCH FINISHED SURFACE.
- ALL THE EXISTING GULLY CONNECTIONS THAT ARE NOT ADJACENT TO THE PROPOSED ROAD WILL BE DEMOLISHED, REPLACED BY SPLIT GULLIES AND RELOCATED AT THE PROPOSED ROAD KERBLINE.
- ALL THE EXISTING GULLY CONNECTIONS TO BE MAINTAINED WHERE POSSIBLE.
- NEW SPLIT GULLIES AND CONNECTIONS WILL BE REQUIRED. NO. OF AND SPACING TO BE DETERMINED DURING DETAILED DESIGN.
- 2NO. OF GULLIES TO BE PROVIDED AT LOW POINTS AND AT LEAST ONE GULLY TO BE PROVIDED IMMEDIATELY UPSTREAM OF PEDESTRIAN CROSSINGS.
- ALL SUDS FEATURES WILL PROVIDE ATTENUATION AND SURFACE WATER QUALITY TREATMENT 12 'NET IMPERMEABLE AREA TO BE ATTENUATED' HAS PERMEABILITY FACTORS APPLIED.

ABBREVIATIONS:

ADR: ALLOWABLE DISCHARGE RATE
Vol_{att}: VOLUME OF ATTENUATION

<p>Disclaimer</p> <p>a. © National Transport Authority (NTA) 2022. This drawing is confidential and the copyright in it is owned by NTA. This drawing must not be either loaned, copied or otherwise reproduced in whole or in part or used for any purpose without the prior permission of NTA.</p> <p>b. This drawing is to be used for the design element identified in the title box. Other information shown is to be considered indicative only. The drawing is to be read in conjunction with all other relevant design drawings.</p> <p>c. O.S. data used for plans are printed under © Ordnance Survey Ireland Government of Ireland. All rights reserved. Licence Number 2022/OSI_NMA_180 National Transport Authority. All elevations are in metres and relate to OSI Good Model (OSGM15) Mean Head. All Co-ordinates are in Irish Transverse Mercator Grid (ITM) as defined by OSI active local GPS station.</p> <p>d. Information concerning the position of apparatus shown on this drawing is based on drawings supplied by the utility owners and/or the utility works contractor, whilst every care has been taken as to, or accept any liability or responsibility in relation to, the adequacy, accuracy, reasonableness or completeness of the information provided as part of this document or any matter on which the information is based (including but not limited to loss or damage arising as a result of reliance by recipients on the information or any part of it). Any liabilities are hereby expressly disclaimed.</p>		<p>Rev M01</p> <p>Date FEB 2023</p> <p>Drn DS</p> <p>Chk'd LS</p> <p>App'd SMG</p> <p>Description ISSUED FOR PHASE 4: PLANNING</p>		<p>Client</p> <p>NTA</p> <p>Údarás Náisiúnta Iompair</p> <p>National Transport Authority</p>		<p>Engineering Designer</p> <p>FIROD</p> <p>TYPSA</p>		<p>Programme Title</p> <p>BUSCONNECTS DUBLIN</p> <p>CORE BUS CORRIDORS INFRASTRUCTURE WORKS</p>	
<p>Date FEB 2023</p> <p>Scale 1:500 @ A1</p> <p>1:1000 @ A3</p> <p>Programme Code BCIDD</p> <p>Originator Code ROT</p> <p>QMS Code</p>		<p>Drawn DS</p> <p>Checked LS</p> <p>Approved SMG</p>		<p>Drawing Title</p> <p>KIMMAGE TO CITY CENTRE CORE BUS CORRIDOR SCHEME</p> <p>PROPOSED SURFACE WATER DRAINAGE WORKS</p>		<p>Drawing File Name</p> <p>BCIDD-ROT-DNG_RD-0011_XX_00-DR-CD-0010</p>		<p>Sheet Number 10 of 14</p> <p>Status A</p> <p>Rev M01</p>	

DO NOT SCALE USE FIGURED DIMENSIONS ONLY

LEGEND:

- ADDITIONAL CATCHMENT AREA (EXISTING GRASSED AREA TO BE PAVED)
- EXISTING PAVED AREAS TO BECOME GRASSED
- EXISTING GRASSED AREAS TO BE MAINTAINED
- EXISTING FOUL NETWORK
- EXISTING COMBINED DRAINAGE NETWORK
- EXISTING SURFACE WATER NETWORK
- EXISTING OVERFLOW PIPE
- SURFACE WATER PIPE - UNDER CONSTRUCTION
- PROPOSED STORM WATER PIPE
- PROPOSED OVERSIZED PIPE
- PROPOSED FILTER DRAIN/PERFORATED PIPE
- PROPOSED PERMEABLE PAVING
- PROPOSED RODDING EYE
- PROPOSED MANHOLE
- PROPOSED INSPECTION CHAMBER
- EXISTING TREE
- EXISTING TREE TO BE REMOVED
- PROPOSED NEW TREE
- PROPOSED NEW TREE PIT
- PROPOSED SUDS I.E. SWALES, RAINGARDENS, FILTER DRAIN
- EXISTING GULLY
- SITE BOUNDARY LINE
- TEMPORARY LAND ACQUISITION

NOTE: PIPE SHAPE CODES DN = CIRCLULAR, RG = RECTANGULAR, EG = EGG SHAPED, AH= ARCH.

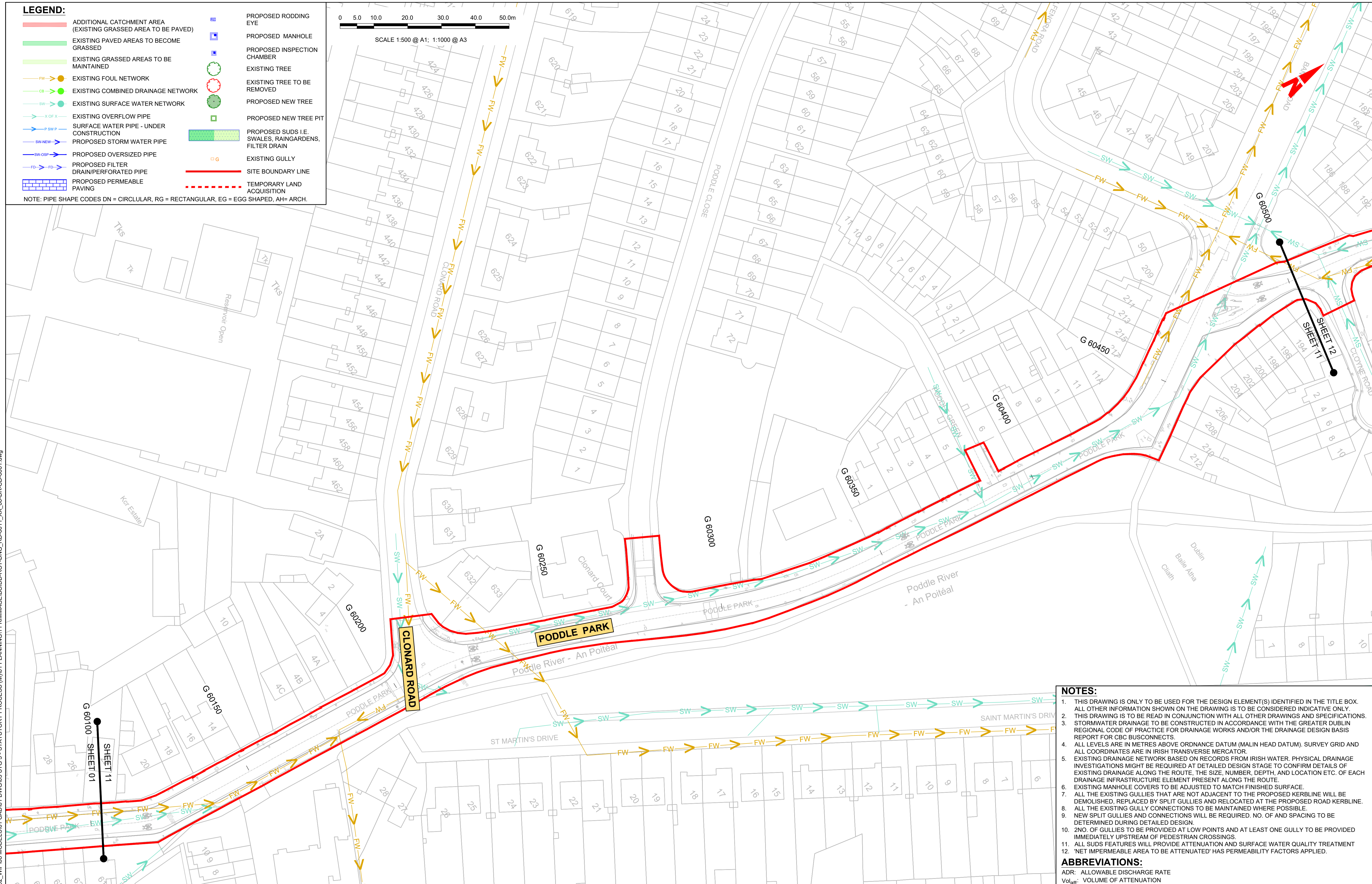
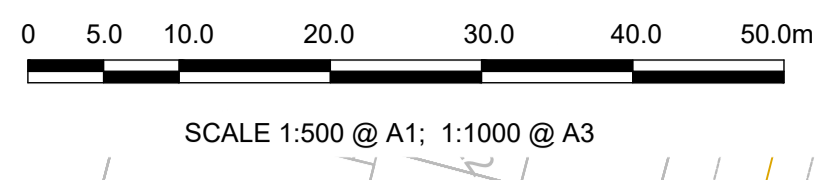

- NOTES:**
- THIS DRAWING IS ONLY TO BE USED FOR THE DESIGN ELEMENT(S) IDENTIFIED IN THE TITLE BOX. ALL OTHER INFORMATION SHOWN ON THE DRAWING IS TO BE CONSIDERED INDICATIVE ONLY.
 - THIS DRAWING IS TO BE READ IN CONJUNCTION WITH ALL OTHER DRAWINGS AND SPECIFICATIONS.
 - STORMWATER DRAINAGE TO BE CONSTRUCTED IN ACCORDANCE WITH THE GREATER DUBLIN REGIONAL CODE OF PRACTICE FOR DRAINAGE WORKS AND/OR THE DRAINAGE DESIGN BASIS REPORT FOR CBC BUSCONNECTS.
 - ALL LEVELS ARE IN METRES ABOVE ORDNANCE DATUM (MALIN HEAD DATUM). SURVEY GRID AND ALL COORDINATES ARE IN IRISH TRANSVERSE MERCATOR.
 - EXISTING DRAINAGE NETWORK BASED ON RECORDS FROM IRISH WATER. PHYSICAL DRAINAGE INVESTIGATIONS MIGHT BE REQUIRED AT DETAILED DESIGN STAGE TO CONFIRM DETAILS OF EXISTING DRAINAGE ALONG THE ROUTE, THE SIZE, NUMBER, DEPTH, AND LOCATION ETC. OF EACH DRAINAGE INFRASTRUCTURE ELEMENT PRESENT ALONG THE ROUTE.
 - EXISTING MANHOLE COVERS TO BE ADJUSTED TO MATCH FINISHED SURFACE.
 - ALL THE EXISTING GULLIES THAT ARE NOT ADJACENT TO THE PROPOSED ROAD KERBLINE WILL BE DEMOLISHED, REPLACED BY SPLIT GULLIES AND RELOCATED AT THE PROPOSED ROAD KERBLINE.
 - ALL THE EXISTING GULLY CONNECTIONS TO BE MAINTAINED WHERE POSSIBLE.
 - NEW SPLIT GULLIES AND CONNECTIONS WILL BE REQUIRED. NO. OF AND SPACING TO BE DETERMINED DURING DETAILED DESIGN.
 - 2NO. OF GULLIES TO BE PROVIDED AT LOW POINTS AND AT LEAST ONE GULLY TO BE PROVIDED IMMEDIATELY UPSTREAM OF PEDESTRIAN CROSSINGS.
 - ALL SUDS FEATURES WILL PROVIDE ATTENUATION AND SURFACE WATER QUALITY TREATMENT
 - 'NET IMPERMEABLE AREA TO BE ATTENUATED' HAS PERMEABILITY FACTORS APPLIED.

ABBREVIATIONS:
 ADR: ALLOWABLE DISCHARGE RATE
 Vol_{att}: VOLUME OF ATTENUATION

\\wddp\p1\2019\1719117-02_WIP\08 MODELS\01 CAD\01 DWG\03 STG 3 - STATUTORY PROCESS (M)\01 PLANNING\11 KIMMAGE\BCIDD-ROT-DNG_RD-0011_XX_00-DR-CD-0001.dwg

Disclaimer

a. © National Transport Authority (NTA) 2022. This drawing is confidential and the copyright in it is owned by NTA. This drawing must not be either loaned, copied or otherwise reproduced in whole or in part or used for any purpose without the prior permission of NTA.

b. This drawing is to be used for the design element identified in the title box. Other information shown is to be considered indicative only. The drawing is to be read in conjunction with all other relevant design drawings.

c. O.S. data used for plans are printed under © Ordnance Survey Ireland Government of Ireland. All rights reserved. Licence Number 2022/OSI_NMA_180 National Transport Authority. All elevations are in metres and relate to OSI Geoid Model (OSGM15) Malin Head. All Co-ordinates are in Irish Transverse Mercator Grid (ITM) as defined by OSI active local GPS station.

d. Information concerning the position of apparatus shown on this drawing is based on drawings supplied by the utility owners and/or the utility works contractor, whilst every care has been taken in the preparation of this drawing, positions should be as to, or accept any liability or responsibility in relation to, the adequacy, accuracy, reasonableness or completeness of the information provided as part of this document or any matter on which the information is based (including but not limited to loss or damage arising as a result of reliance by recipients on the information or any part of it). Any liabilities are hereby expressly disclaimed.

Building Ireland's Future

Rev	Date	Drn	Chk'd	App'd	Description
M01	FEB 2023	DS	LS	SMG	ISSUED FOR PHASE 4: PLANNING

Client: **NTA**
 Údarás Náisiúnta Iompair
 National Transport Authority

Engineering Designer: **CIROD**
 TYPSA

Date: FEB 2023 | Scale: 1:500 @ A1, 1:1000 @ A3 | Drawn: DS | Checked: LS | Approved: SMG

Programme Code: BCIDD | Originator Code: ROT | QMS Code:

Programme Title: BUSCONNECTS DUBLIN CORE BUS CORRIDORS INFRASTRUCTURE WORKS			
Drawing Title: KIMMAGE TO CITY CENTRE CORE BUS CORRIDOR SCHEME PROPOSED SURFACE WATER DRAINAGE WORKS			
Drawing File Name: BCIDD-ROT-DNG_RD-0011_XX_00-DR-CD-0011	Sheet Number: 11 of 14	Status: A	Rev: M01

DO NOT SCALE USE FIGURED DIMENSIONS ONLY

LEGEND:

- ADDITIONAL CATCHMENT AREA (EXISTING GRASSED AREA TO BE PAVED)
- EXISTING PAVED AREAS TO BECOME GRASSED
- EXISTING GRASSED AREAS TO BE MAINTAINED
- EXISTING FOUL NETWORK
- EXISTING COMBINED DRAINAGE NETWORK
- EXISTING SURFACE WATER NETWORK
- EXISTING OVERFLOW PIPE
- SURFACE WATER PIPE - UNDER CONSTRUCTION
- PROPOSED STORM WATER PIPE
- PROPOSED OVERSIZED PIPE
- PROPOSED FILTER DRAIN/PERFORATED PIPE
- PROPOSED PERMEABLE PAVING
- PROPOSED RODDING EYE
- PROPOSED MANHOLE
- PROPOSED INSPECTION CHAMBER
- EXISTING TREE
- EXISTING TREE TO BE REMOVED
- PROPOSED NEW TREE
- PROPOSED NEW TREE PIT
- PROPOSED SUDS I.E. SWALES, RAINGARDENS, FILTER DRAIN
- EXISTING GULLY
- SITE BOUNDARY LINE
- TEMPORARY LAND ACQUISITION

NOTE: PIPE SHAPE CODES DN = CIRCLULAR, RG = RECTANGULAR, EG = EGG SHAPED, AH= ARCH.

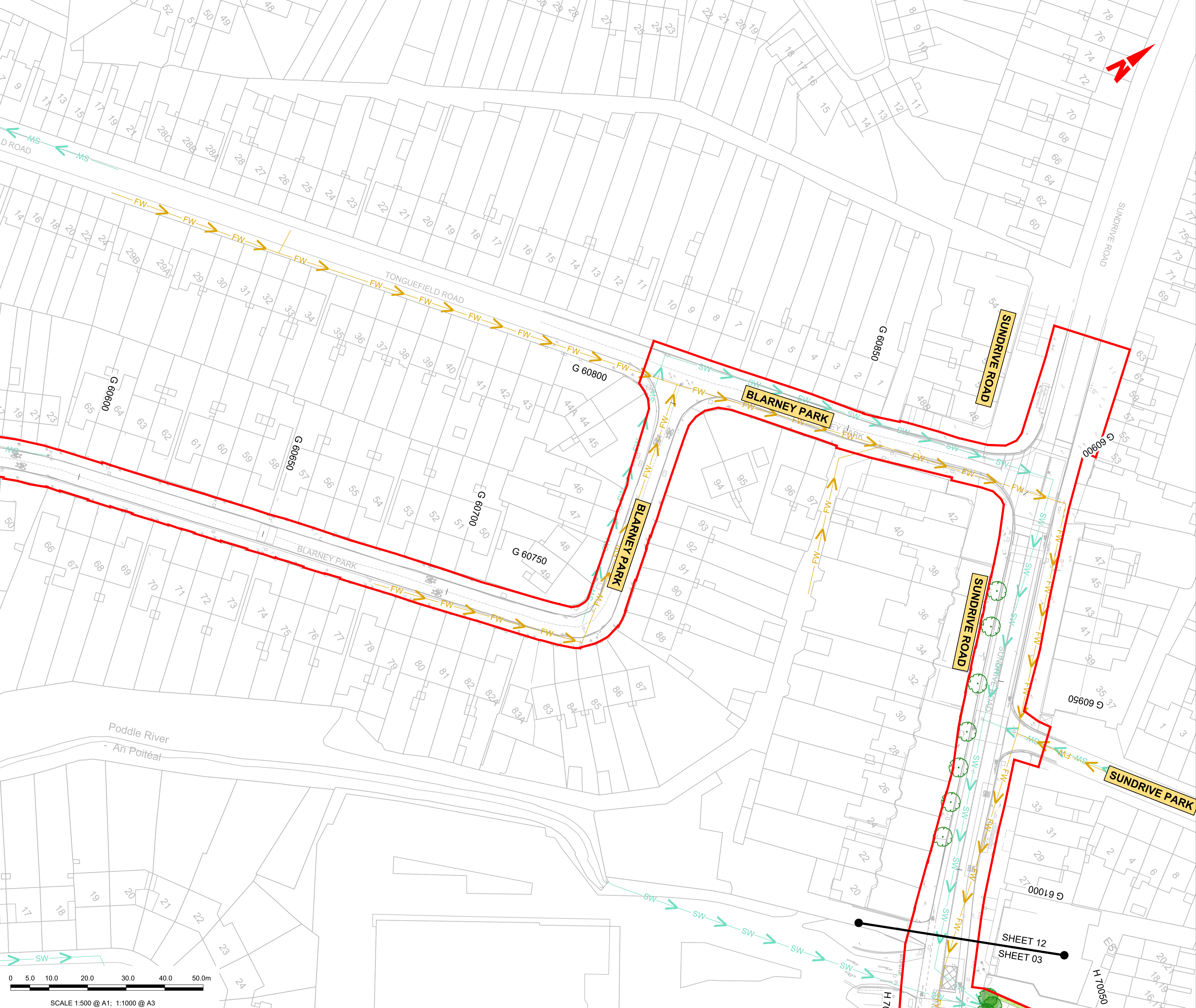

- NOTES:**
- THIS DRAWING IS ONLY TO BE USED FOR THE DESIGN ELEMENT(S) IDENTIFIED IN THE TITLE BOX. ALL OTHER INFORMATION SHOWN ON THE DRAWING IS TO BE CONSIDERED INDICATIVE ONLY.
 - THIS DRAWING IS TO BE READ IN CONJUNCTION WITH ALL OTHER DRAWINGS AND SPECIFICATIONS.
 - STORMWATER DRAINAGE TO BE CONSTRUCTED IN ACCORDANCE WITH THE GREATER DUBLIN REGIONAL CODE OF PRACTICE FOR DRAINAGE WORKS AND/OR THE DRAINAGE DESIGN BASIS REPORT FOR CBC BUSCONNECTS.
 - ALL LEVELS ARE IN METRES ABOVE ORDINANCE DATUM (MALIN HEAD DATUM). SURVEY GRID AND ALL COORDINATES ARE IN IRISH TRANSVERSE MERCATOR.
 - EXISTING DRAINAGE NETWORK BASED ON RECORDS FROM IRISH WATER. PHYSICAL DRAINAGE INVESTIGATIONS MIGHT BE REQUIRED AT DETAILED DESIGN STAGE TO CONFIRM DETAILS OF EXISTING DRAINAGE ALONG THE ROUTE, THE SIZE, NUMBER, DEPTH, AND LOCATION ETC. OF EACH DRAINAGE INFRASTRUCTURE ELEMENT PRESENT ALONG THE ROUTE.
 - EXISTING MANHOLE COVERS TO BE ADJUSTED TO MATCH FINISHED SURFACE.
 - ALL THE EXISTING GULLIES THAT ARE NOT ADJACENT TO THE PROPOSED KERBLINE WILL BE DEMOLISHED, REPLACED BY SPLIT GULLIES AND RELOCATED AT THE PROPOSED ROAD KERBLINE.
 - ALL THE EXISTING GULLY CONNECTIONS TO BE MAINTAINED WHERE POSSIBLE.
 - NEW SPLIT GULLIES AND CONNECTIONS WILL BE REQUIRED. NO. OF AND SPACING TO BE DETERMINED DURING DETAILED DESIGN.
 - 2NO. OF GULLIES TO BE PROVIDED AT LOW POINTS AND AT LEAST ONE GULLY TO BE PROVIDED IMMEDIATELY UPSTREAM OF PEDESTRIAN CROSSINGS.
 - ALL SUDS FEATURES WILL PROVIDE ATTENUATION AND SURFACE WATER QUALITY TREATMENT
 - 'NET IMPERMEABLE AREA TO BE ATTENUATED' HAS PERMEABILITY FACTORS APPLIED.

ABBREVIATIONS:
 ADR: ALLOWABLE DISCHARGE RATE
 Vol_{att}: VOLUME OF ATTENUATION

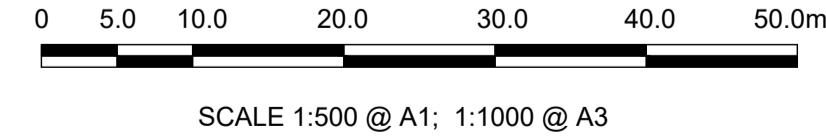

Disclaimer:
 a. © National Transport Authority (NTA) 2022. This drawing is confidential and the copyright in it is owned by NTA. This drawing must not be either loaned, copied or otherwise reproduced in whole or in part or used for any purpose without the prior permission of NTA.
 b. This drawing is to be used for the design element identified in the title box. Other information shown is for general guidance only. The drawing is to be read in conjunction with all other relevant design drawings.
 c. O.S. data used for plans are printed under © Ordnance Survey Ireland Government of Ireland. All rights reserved. Licence Number 2022/OSI_NMA_180 National Transport Authority. All elevations are in metres and relate to OSI Geoid Model (OSGM15) Malin Head. All Co-ordinates are in Irish

Transverse Mercator Grid (ITM) as defined by OSI active local GPS station.
 d. Information concerning the position of apparatus shown on this drawing is based on drawings supplied by the utility owners and/or the utility works contractor, whilst every care has been taken in the preparation of this drawing, positions should be taken as approximate and are intended for general guidance only and no representation is made by the NTA as to the accuracy, completeness, sufficiency or otherwise of this drawing and the position of the apparatus. The information contained herein does not purport to be comprehensive or final as the apparatus is subject to being altered and/or superseded. Recipients should not rely on this information. Any liabilities are hereby expressly disclaimed.

The information contained herein has been provided by the NTA but does not purport to be comprehensive or final. Recipients should not rely on the information. Neither the NTA nor any of its directors, officers, employees, agents, stakeholders or advisers make any representation or warranty as to, or accept any liability or responsibility in relation to, the adequacy, accuracy, reasonableness or completeness of the information provided as part of this document or any matter on which the information is based (including but not limited to loss or damage arising as a result of reliance by recipients on the information or any part of it). Any liabilities are hereby expressly disclaimed.



Rev	Date	Drn	Chk'd	App'd	Description
M01	FEB 2023	DS	LS	SMG	ISSUED FOR PHASE 4: PLANNING

Client NTA Udarás Náisiúnta Iompair National Transport Authority		Engineering Designer CIROD TYPSA		
Date FEB 2023	Scale 1:500 @ A1 1:1000 @ A3	Drawn DS	Checked LS	Approved SMG
Programme Code BCIDD	Originator Code ROT	QMS Code		

Programme Title BUSCONNECTS DUBLIN CORE BUS CORRIDORS INFRASTRUCTURE WORKS				
Drawing Title KIMMAGE TO CITY CENTRE CORE BUS CORRIDOR SCHEME PROPOSED SURFACE WATER DRAINAGE WORKS				
Drawing File Name BCIDD-ROT-DNG_RD-0011_XX_00-DR-CD-0012	Sheet Number 12 of 14	Status A	Rev M01	

DO NOT SCALE USE FIGURED DIMENSIONS ONLY

\\vdp01p1u2019191717117-02_WIP008 MODELS01 CAD001 DWG003 STG 3 - STATUTORY PROCESS (M)01 PLANNING11 KIMMAGE/BCIDD-ROT-DNG_RD-0011_XX_00-DR-CD-0001.dwg

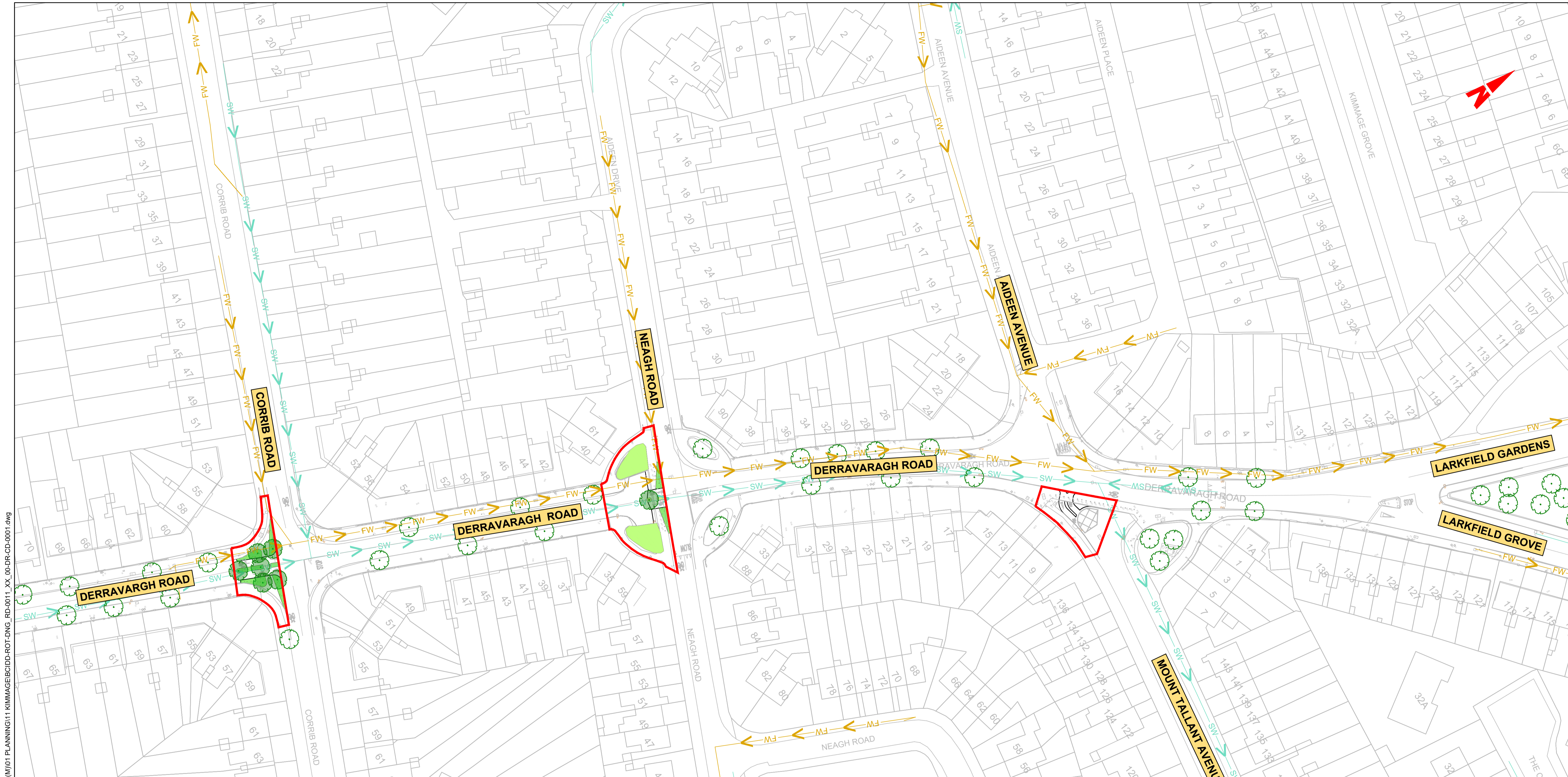

LEGEND:

- ADDITIONAL CATCHMENT AREA (EXISTING GRASSED AREA TO BE PAVED)
- EXISTING PAVED AREAS TO BECOME GRASSED
- EXISTING GRASSED AREAS TO BE MAINTAINED
- EXISTING FOUL NETWORK
- EXISTING COMBINED DRAINAGE NETWORK
- EXISTING SURFACE WATER NETWORK
- EXISTING OVERFLOW PIPE
- SURFACE WATER PIPE - UNDER CONSTRUCTION
- PROPOSED STORM WATER PIPE
- PROPOSED OVERSIZED PIPE
- PROPOSED FILTER DRAIN/PERFORATED PIPE
- PROPOSED PERMEABLE PAVING
- PROPOSED RODDING EYE
- PROPOSED MANHOLE
- PROPOSED INSPECTION CHAMBER
- EXISTING TREE
- EXISTING TREE TO BE REMOVED
- PROPOSED NEW TREE
- PROPOSED NEW TREE PIT
- PROPOSED SUDS I.E. SWALES, RAINGARDENS, FILTER DRAIN
- EXISTING GULLY
- SITE BOUNDARY LINE
- TEMPORARY LAND ACQUISITION

NOTE: PIPE SHAPE CODES DN = CIRCLULAR, RG = RECTANGULAR, EG = EGG SHAPED, AH= ARCH.

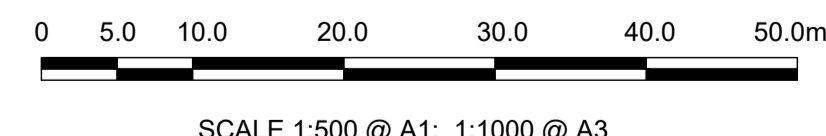

NOTES:

1. THIS DRAWING IS ONLY TO BE USED FOR THE DESIGN ELEMENT(S) IDENTIFIED IN THE TITLE BOX. ALL OTHER INFORMATION SHOWN ON THE DRAWING IS TO BE CONSIDERED INDICATIVE ONLY.
2. THIS DRAWING IS TO BE READ IN CONJUNCTION WITH ALL OTHER DRAWINGS AND SPECIFICATIONS.
3. STORMWATER DRAINAGE TO BE CONSTRUCTED IN ACCORDANCE WITH THE GREATER DUBLIN REGIONAL CODE OF PRACTICE FOR DRAINAGE WORKS AND/OR THE DRAINAGE DESIGN BASIS REPORT FOR CBC BUSCONNECTS.
4. ALL LEVELS ARE IN METRES ABOVE ORDNANCE DATUM (MALIN HEAD DATUM). SURVEY GRID AND ALL COORDINATES ARE IN IRISH TRANSVERSE MERCATOR.
5. EXISTING DRAINAGE NETWORK BASED ON RECORDS FROM IRISH WATER. PHYSICAL DRAINAGE INVESTIGATIONS MIGHT BE REQUIRED AT DETAILED DESIGN STAGE TO CONFIRM DETAILS OF EXISTING DRAINAGE ALONG THE ROUTE, THE SIZE, NUMBER, DEPTH, AND LOCATION ETC. OF EACH DRAINAGE INFRASTRUCTURE ELEMENT PRESENT ALONG THE ROUTE.
6. EXISTING MANHOLE COVERS TO BE ADJUSTED TO MATCH FINISHED SURFACE.
7. ALL THE EXISTING GULLIES THAT ARE NOT ADJACENT TO THE PROPOSED KERBLINE WILL BE DEMOLISHED, REPLACED BY SPLIT GULLIES AND RELOCATED AT THE PROPOSED ROAD KERBLINE.
8. ALL THE EXISTING GULLY CONNECTIONS TO BE MAINTAINED WHERE POSSIBLE.
9. NEW SPLIT GULLIES AND CONNECTIONS WILL BE REQUIRED. NO. OF AND SPACING TO BE DETERMINED DURING DETAILED DESIGN.
10. 2NO. OF GULLIES TO BE PROVIDED AT LOW POINTS AND AT LEAST ONE GULLY TO BE PROVIDED IMMEDIATELY UPSTREAM OF PEDESTRIAN CROSSINGS.
11. ALL SUDS FEATURES WILL PROVIDE ATTENUATION AND SURFACE WATER QUALITY TREATMENT
12. 'NET IMPERMEABLE AREA TO BE ATTENUATED' HAS PERMEABILITY FACTORS APPLIED.

ABBREVIATIONS:

- ADR: ALLOWABLE DISCHARGE RATE
- Vol_{att}: VOLUME OF ATTENUATION

\\wddp\p1\U201919\17\19117-02_WIP\08 MODELS\01 CAD\01 DWG\03 STG 3 - STATUTORY PROCESS (M)\01 PLANNING\11 KIMMAGE\BCIDD-ROT-DNG_RD-0011_XX_00-DR-CD-0001.dwg

Disclaimer

a. © National Transport Authority (NTA) 2022. This drawing is confidential and the copyright in it is owned by NTA. This drawing must not be either loaned, copied or otherwise reproduced in whole or in part or used for any purpose without the prior permission of NTA.

b. This drawing is to be used for the design element identified in the title box. Other information shown is to be considered indicative only. The drawing is to be read in conjunction with all other relevant design drawings.

c. O.S. data used for plans are printed under © Ordnance Survey Ireland Government of Ireland. All rights reserved. Licence Number 2022/OSI_NMA_180 National Transport Authority. All elevations are in metres and relate to OSI Geoid Model (OSGM15) Malin Head. All Co-ordinates are in Irish Transverse Mercator Grid (ITM) as defined by OSI active local GPS station.

d. Information concerning the position of apparatus shown on this drawing is based on drawings supplied by the utility owners and/or the utility works contractor, whilst every care has been taken in the preparation of this drawing, positions should be taken as approximate and are intended for general guidance only and no representation is made by the NTA as to the accuracy, completeness, sufficiency or otherwise of this drawing and the position of the apparatus. The information contained herein does not purport to be comprehensive or final as the apparatus is subject to being altered and/or superseded. Recipients should not rely on this information. Any liabilities are hereby expressly disclaimed.

Project Ireland 2040
Building Ireland's Future

e. The information contained herein has been provided by the NTA but does not purport to be comprehensive or final. Recipients should not rely on the information. Neither the NTA nor any of its directors, officers, employees, agents, stakeholders or advisers make any representation or warranty as to, or accept any liability or responsibility in relation to, the adequacy, accuracy, reasonableness or completeness of the information provided as part of this document or any matter on which the information is based (including but not limited to loss or damage arising as a result of reliance by recipients on the information or any part of it). Any liabilities are hereby expressly disclaimed.

Rev	Date	Dwn	Chk'd	App'd	Description
M01	FEB 2023	DS	LS	SMG	ISSUED FOR PHASE 4: PLANNING

Client

Udarás Náisiúnta Iompair
National Transport Authority

Engineering Designer

TYPSA

Date FEB 2023

Scale 1:500 @ A1
1:1000 @ A3

Programme Code BCIDD

Originator Code ROT

Programme Title			
BUSCONNECTS DUBLIN CORE BUS CORRIDORS INFRASTRUCTURE WORKS			
Drawing Title			
KIMMAGE TO CITY CENTRE CORE BUS CORRIDOR SCHEME PROPOSED SURFACE WATER DRAINAGE WORKS			
Drawing File Name	Sheet Number	Status	Rev
BCIDD-ROT-DNG_RD-0011_XX_00-DR-CD-0013	13 of 14	A	M01

DO NOT SCALE USE FIGURED DIMENSIONS ONLY

LEGEND:

- ADDITIONAL CATCHMENT AREA (EXISTING GRASSED AREA TO BE PAVED)
- EXISTING PAVED AREAS TO BECOME GRASSED
- EXISTING GRASSED AREAS TO BE MAINTAINED
- EXISTING FOUL NETWORK
- EXISTING COMBINED DRAINAGE NETWORK
- EXISTING SURFACE WATER NETWORK
- EXISTING OVERFLOW PIPE
- SURFACE WATER PIPE - UNDER CONSTRUCTION
- PROPOSED STORM WATER PIPE
- PROPOSED OVERSIZED PIPE
- PROPOSED FILTER DRAIN/PERFORATED PIPE
- PROPOSED PERMEABLE PAVING
- PROPOSED RODDING EYE
- PROPOSED MANHOLE
- PROPOSED INSPECTION CHAMBER
- EXISTING TREE
- EXISTING TREE TO BE REMOVED
- PROPOSED NEW TREE
- PROPOSED NEW TREE PIT
- PROPOSED SUDS I.E. SWALES, RAINGARDENS, FILTER DRAIN
- EXISTING GULLY
- SITE BOUNDARY LINE
- TEMPORARY LAND ACQUISITION

NOTE: PIPE SHAPE CODES DN = CIRCULAR, RG = RECTANGULAR, EG = EGG SHAPED, AH= ARCH.

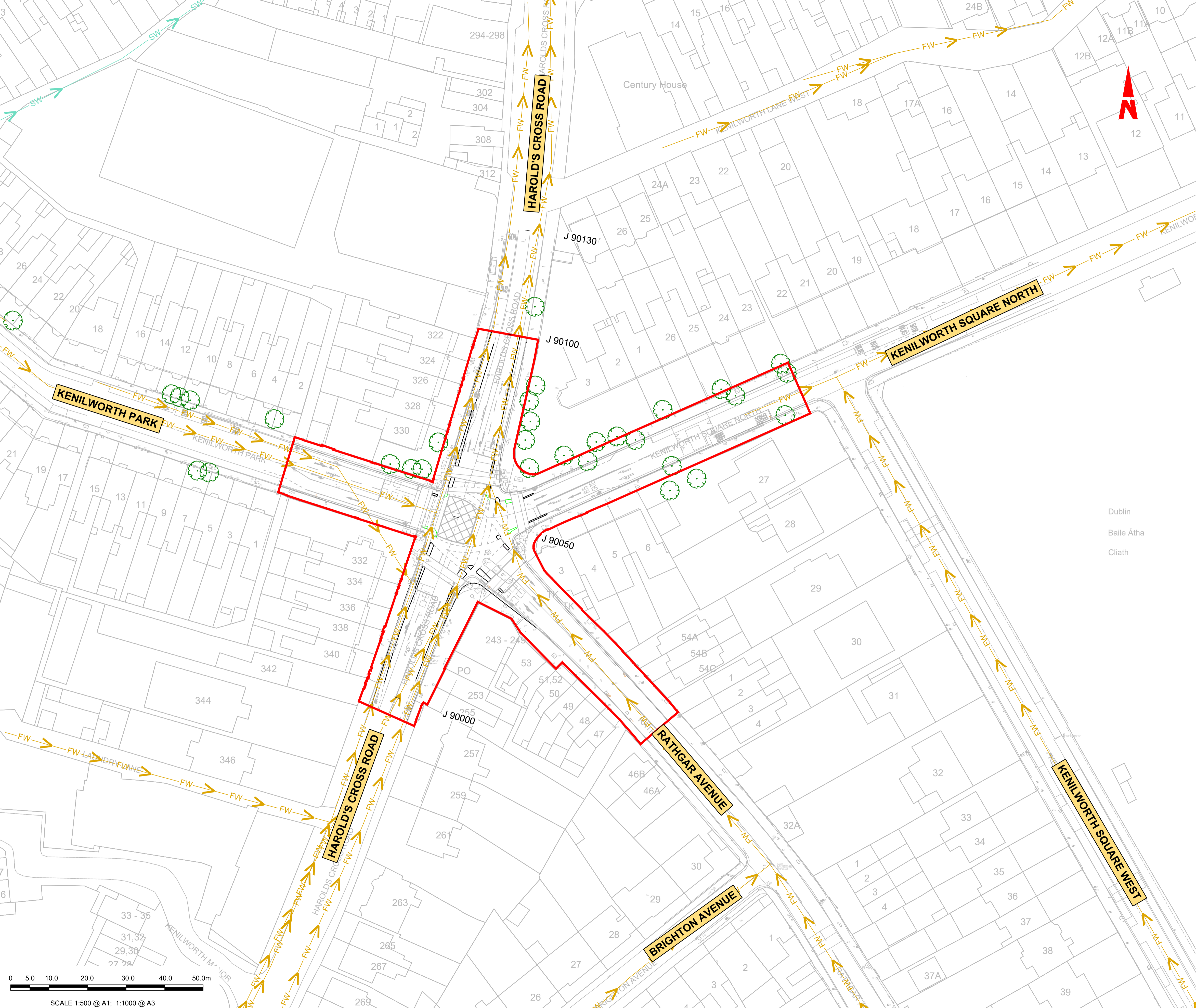

NOTES:

- THIS DRAWING IS ONLY TO BE USED FOR THE DESIGN ELEMENT(S) IDENTIFIED IN THE TITLE BOX. ALL OTHER INFORMATION SHOWN ON THE DRAWING IS TO BE CONSIDERED INDICATIVE ONLY.
- THIS DRAWING IS TO BE READ IN CONJUNCTION WITH ALL OTHER DRAWINGS AND SPECIFICATIONS.
- STORMWATER DRAINAGE TO BE CONSTRUCTED IN ACCORDANCE WITH THE GREATER DUBLIN REGIONAL CODE OF PRACTICE FOR DRAINAGE WORKS AND/OR THE DRAINAGE DESIGN BASIS REPORT FOR CBC BUSCONNECTS.
- ALL LEVELS ARE IN METRES ABOVE ORDNANCE DATUM (MALIN HEAD DATUM). SURVEY GRID AND ALL COORDINATES ARE IN IRISH TRANSVERSE MERCATOR.
- EXISTING DRAINAGE NETWORK BASED ON RECORDS FROM IRISH WATER. PHYSICAL DRAINAGE INVESTIGATIONS MIGHT BE REQUIRED AT DETAILED DESIGN STAGE TO CONFIRM DETAILS OF EXISTING DRAINAGE ALONG THE ROUTE, THE SIZE, NUMBER, DEPTH, AND LOCATION ETC. OF EACH DRAINAGE INFRASTRUCTURE ELEMENT PRESENT ALONG THE ROUTE.
- EXISTING MANHOLE COVERS TO BE ADJUSTED TO MATCH FINISHED SURFACE.
- ALL THE EXISTING GULLIES THAT ARE NOT ADJACENT TO THE PROPOSED KERBLINE WILL BE DEMOLISHED, REPLACED BY SPLIT GULLIES AND RELOCATED AT THE PROPOSED ROAD KERBLINE.
- ALL THE EXISTING GULLY CONNECTIONS TO BE MAINTAINED WHERE POSSIBLE.
- NEW SPLIT GULLIES AND CONNECTIONS WILL BE REQUIRED. NO. OF AND SPACING TO BE DETERMINED DURING DETAILED DESIGN.
- 2NO. OF GULLIES TO BE PROVIDED AT LOW POINTS AND AT LEAST ONE GULLY TO BE PROVIDED IMMEDIATELY UPSTREAM OF PEDESTRIAN CROSSINGS.
- ALL SUDS FEATURES WILL PROVIDE ATTENUATION AND SURFACE WATER QUALITY TREATMENT
- 'NET IMPERMEABLE AREA TO BE ATTENUATED' HAS PERMEABILITY FACTORS APPLIED.

ABBREVIATIONS:

ADR: ALLOWABLE DISCHARGE RATE
Vol_{att}: VOLUME OF ATTENUATION

Disclaimer:

a. © National Transport Authority (NTA) 2022. This drawing is confidential and the copyright in it is owned by NTA. This drawing must not be either loaned, copied or otherwise reproduced in whole or in part or used for any purpose without the prior permission of NTA.

b. This drawing is to be used for the design element identified in the title box. Other information shown is to be considered indicative only. The drawing is to be read in conjunction with all other relevant design drawings.

c. O.S. data used for plans are printed under © Ordnance Survey Ireland Government of Ireland. All rights reserved. Licence Number 2022/OSI_NMA_180 National Transport Authority. All elevations are in metres and relate to OSI Geoid Model (OSGM15) Malin Head. All Co-ordinates are in Irish Transverse Mercator Grid (ITM) as defined by OSI active local GPS station.

d. Information concerning the position of apparatus shown on this drawing is based on drawings supplied by the utility owners and/or the utility works contractor, whilst every care has been taken in the preparation of this drawing, positions should be taken as approximate and are intended for general guidance only and no representation is made by the NTA as to the accuracy, completeness, sufficiency or otherwise of this drawing and the information is based (including but not limited to loss or damage arising as a result of reliance by recipients on the information or any part of it). Any liabilities are hereby expressly disclaimed.

e. The information contained herein has been provided by the NTA but does not purport to be comprehensive or final. Recipients should not rely on the information. Neither the NTA nor any of its directors, officers, employees, agents, stakeholders or advisers make any representation or warranty as to, or accept any liability or responsibility in relation to, the adequacy, accuracy, reasonableness or completeness of the information provided as part of this document or any matter on which the information is based (including but not limited to loss or damage arising as a result of reliance by recipients on the information or any part of it). Any liabilities are hereby expressly disclaimed.

Project Ireland 2040
Building Ireland's Future

Rev	Date	Drm	Chk'd	App'd	Description
M01	FEB 2023	DS	LS	SMG	ISSUED FOR PHASE 4: PLANNING

Client: **NTA**
Udarás Náisiúnta Iompair
National Transport Authority

Engineering Designer: **CIROD**
TYPSA

Date: FEB 2023
Scale: 1:500 @ A1
1:1000 @ A3

Programme Code: BCIDD
Originator Code: ROT

Drawn: DS
Checked: LS
Approved: SMG

Programme Title: **BUSCONNECTS DUBLIN
CORE BUS CORRIDORS INFRASTRUCTURE WORKS**

Drawing Title: **KIMMAGE TO CITY CENTRE CORE BUS CORRIDOR SCHEME
PROPOSED SURFACE WATER DRAINAGE WORKS**

Drawing File Name: BCIDD-ROT-DNG_RD-0011_XX_00-DR-CD-0014
Sheet Number: 14 of 14
Status: A
Rev: M01

DO NOT SCALE USE FIGURED DIMENSIONS ONLY

\\nodubhp1u201919171719117-02_WIP08 MODELS01 CAD001 DWG003 STG 3 - STATUTORY PROCESS (M)01 PLANNING11 KIMMAGEBCIDD-ROT-DNG_RD-0011_XX_00-DR-CD-0001.dwg

Dublin
Baile Átha
Cliath

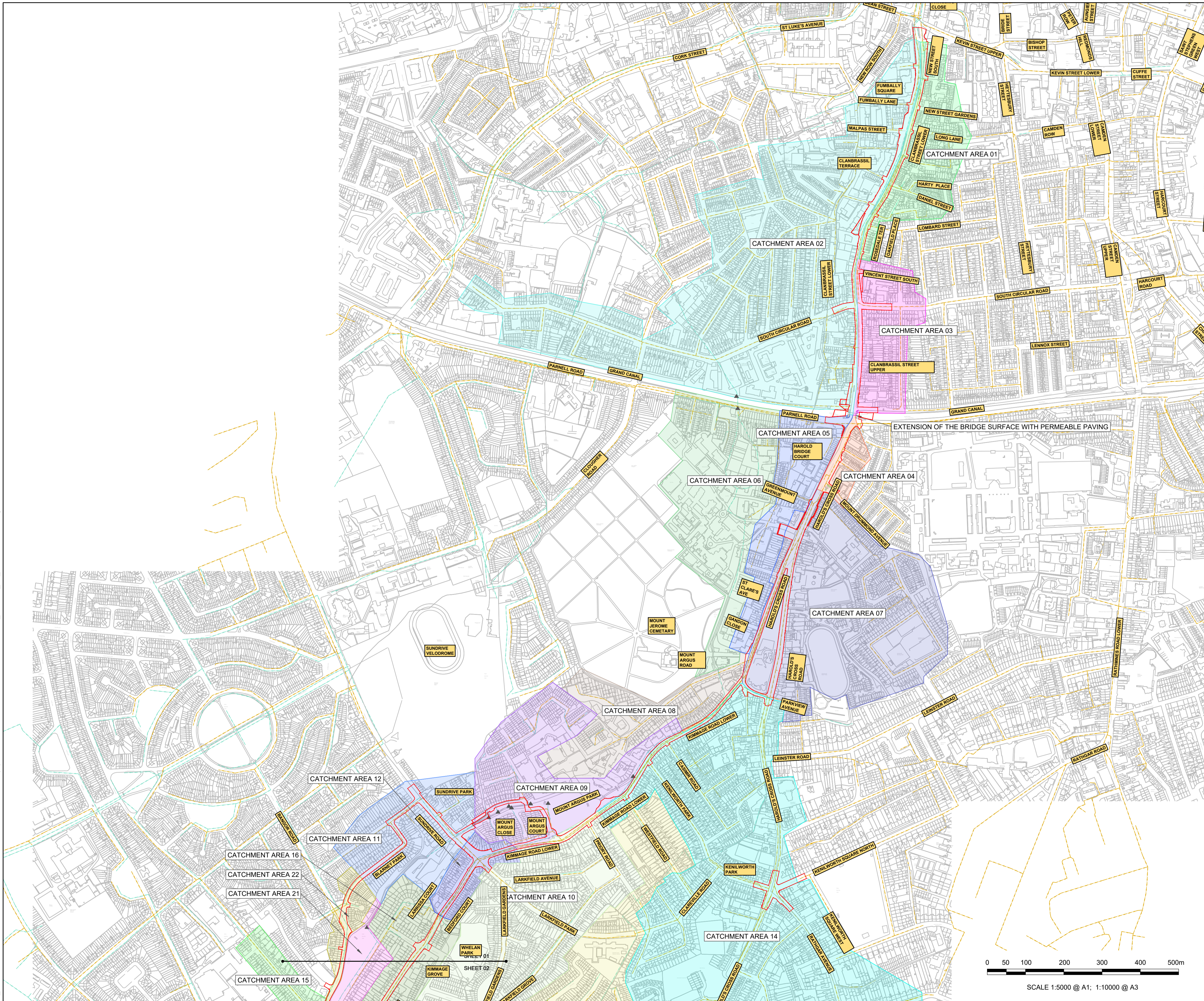

LEGEND:

	CATCHMENT AREA 1		CATCHMENT AREA 12
	CATCHMENT AREA 2		CATCHMENT AREA 13
	CATCHMENT AREA 3		CATCHMENT AREA 14
	CATCHMENT AREA 4		CATCHMENT AREA 15
	CATCHMENT AREA 5		CATCHMENT AREA 16
	CATCHMENT AREA 6		CATCHMENT AREA 17
	CATCHMENT AREA 7		CATCHMENT AREA 18
	CATCHMENT AREA 8		CATCHMENT AREA 19
	CATCHMENT AREA 9		CATCHMENT AREA 20
	CATCHMENT AREA 10		CATCHMENT AREA 21
	CATCHMENT AREA 11		CATCHMENT AREA 22

	EXISTING SURFACE WATER DRAINAGE		DISCHARGE POINT
	EXISTING COMBINED DRAINAGE		
	EXISTING OVERFLOW DRAINAGE		
	EXISTING FOUL DRAINAGE		
	TEMPORARY LAND ACQUISITION		
	SITE BOUNDARY LINE		
	ADDITIONAL CATCHMENT AREA (EXISTING GRASSED AREAS TO BE PAVED)		
	EXISTING PAVED AREAS TO BECOME GRASSED		

\\wddubp1\j2019\191719117-02_WIPO8 MODELS\01_CAD\01_DWG\03 STG 3 - STATUTORY PROCESS (M)\01_PLANNING\11_KIMMAGE\BCIDD-ROT-DNG_RD-0011_XX_00-DR-CD-1001.dwg

Disclaimer

a. © National Transport Authority (NTA) 2022. This drawing is confidential and the copyright in it is owned by NTA. This drawing must not be either loaned, copied or otherwise reproduced in whole or in part or used for any purpose without the prior permission of NTA.

b. This drawing is to be used for the design element identified in the titlebox. Other information shown is to be considered indicative only. The drawing is to be read in conjunction with all other relevant design drawings.

c. O.S. data used for plans are printed under © Ordnance Survey Ireland Government of Ireland. All rights reserved. Licence Number 2022/OSI_NMA_180 National Transport Authority. All elevations are in metres and relate to OSI Geoid Model (OSGM15) Mean Head. All Co-ordinates are in Irish Transverse Mercator Grid (ITM) as defined by OSI active local GPS station.

d. Information concerning the position of apparatus shown on this drawing is based on drawings supplied by the utility owners and/or the utility works contractor, whilst every care has been taken in the preparation of this drawing, positions should be taken as approximate and are intended for general guidance only and no representation is made by the NTA as to the accuracy, completeness, sufficiency or otherwise of this drawing and the position of the apparatus. The information contained herein does not purport to be comprehensive or final as the apparatus is subject to being altered and/or superceded. Recipients should not rely on this information. Any liabilities are hereby expressly disclaimed.

e. The information contained herein has been provided by the NTA but does not purport to be comprehensive or final. Recipients should not rely on the information. Neither the NTA nor any of its directors, officers, employees, agents, stakeholders or advisers make any representation or warranty as to, or accept any liability or responsibility in relation to, the adequacy, accuracy, reasonableness or completeness of the information provided as part of this document or any matter on which the information is based (including but not limited to loss or damage arising as a result of reliance by recipients on the information or any part of it). Any liabilities are hereby expressly disclaimed.

Project Ireland 2040
Building Ireland's Future

Rev	Date	Drm	Chk'd	App'd	Description
M01	FEB 2023	DS	LS	SMG	ISSUED FOR PHASE 4: PLANNING

Client: **NTA**
Udarás Náisiúnta Iompair
National Transport Authority

Engineering Designer: **CIROD**
TYPSA

Date: FEB 2023
Scale: 1:5,000 @ A1
1:10,000 @ A3

Programme Code: BCIDD
Originator Code: ROT

Drawn: DS
Checked: LS
Approved: SMG

Programme Title: BUSCONNECTS DUBLIN CORE BUS CORRIDORS INFRASTRUCTURE WORKS			
Drawing Title: KIMMAGE TO CITY CENTRE CORE BUS CORRIDOR SCHEME OVERALL CATCHMENT AREAS			
Drawing File Name: BCIDD-ROT-DNG_RD-0011_XX_00-DR-CD-1001	Sheet Number: 01 of 02	Status: A	Rev: M01

DO NOT SCALE USE FIGURED DIMENSIONS ONLY

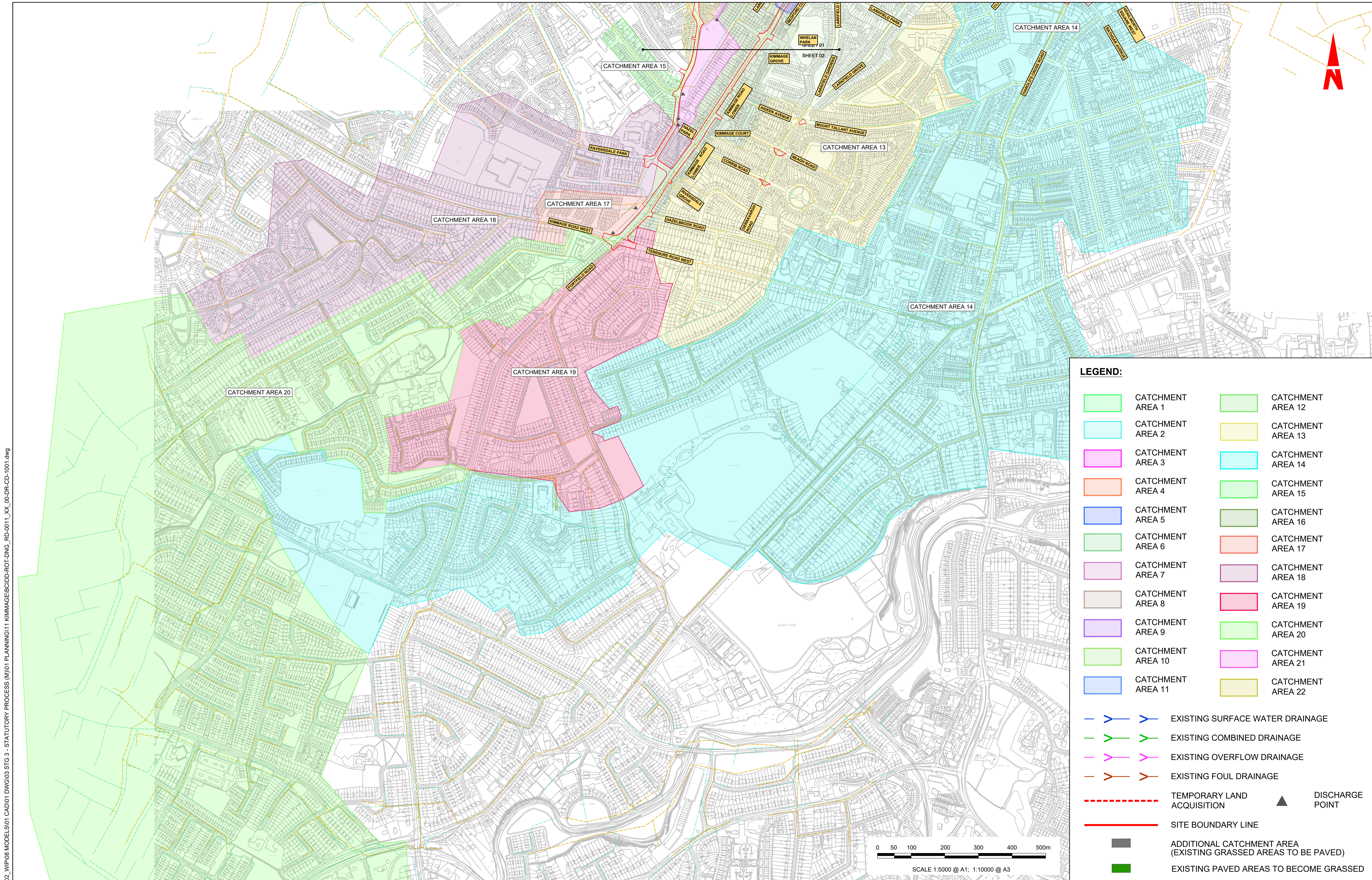

LEGEND:

	CATCHMENT AREA 1		CATCHMENT AREA 12
	CATCHMENT AREA 2		CATCHMENT AREA 13
	CATCHMENT AREA 3		CATCHMENT AREA 14
	CATCHMENT AREA 4		CATCHMENT AREA 15
	CATCHMENT AREA 5		CATCHMENT AREA 16
	CATCHMENT AREA 6		CATCHMENT AREA 17
	CATCHMENT AREA 7		CATCHMENT AREA 18
	CATCHMENT AREA 8		CATCHMENT AREA 19
	CATCHMENT AREA 9		CATCHMENT AREA 20
	CATCHMENT AREA 10		CATCHMENT AREA 21
	CATCHMENT AREA 11		CATCHMENT AREA 22

	EXISTING SURFACE WATER DRAINAGE		DISCHARGE POINT
	EXISTING COMBINED DRAINAGE		
	EXISTING OVERFLOW DRAINAGE		
	EXISTING FOUL DRAINAGE		
	TEMPORARY LAND ACQUISITION		
	SITE BOUNDARY LINE		
	ADDITIONAL CATCHMENT AREA (EXISTING GRASSED AREAS TO BE PAVED)		
	EXISTING PAVED AREAS TO BECOME GRASSED		

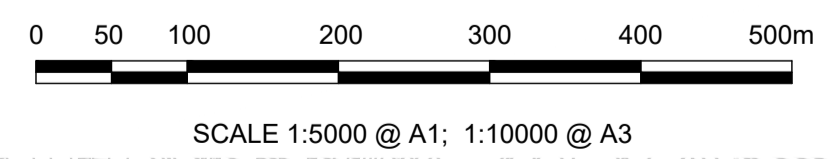

\\wddubp1u201917119117-02_WIP08 MODELS01 CAD01 DWG03 STG 3 - STATUTORY PROCESS (M)01 PLANNING11 KIMMAGE/BCIDD-ROT-DNG_RD-0011_XX_00-DR-CD-1001.dwg

Disclaimer

a. © National Transport Authority (NTA) 2022. This drawing is confidential and the copyright in it is owned by NTA. This drawing must not be either loaned, copied or otherwise reproduced in whole or in part or used for any purpose without the prior permission of NTA.

b. This drawing is to be used for the design element identified in the titlebox. Other information shown is to be considered indicative only. The drawing is to be read in conjunction with all other relevant design drawings.

c. O.S. data used for plans are printed under © Ordnance Survey Ireland Government of Ireland. All rights reserved. Licence Number 2022/OSI_NMA_180 National Transport Authority. All elevations are in metres and relate to OSI Geoid Model (OSGM15) Mean Head. All Co-ordinates are in Irish Transverse Mercator Grid (ITM) as defined by OSI active local GPS station.

d. Information concerning the position of apparatus shown on this drawing is based on drawings supplied by the utility owners and/or the utility works contractor, whilst every care has been taken in the preparation of this drawing, positions should be taken as approximate and are intended for general guidance only and no representation is made by the NTA as to the accuracy, completeness, sufficiency or otherwise of this information and the position of the apparatus. The information contained herein does not purport to be comprehensive or final as the apparatus is subject to being altered and/or superseded. Recipients should not rely on this information. Any liabilities are hereby expressly disclaimed.

e. The information contained herein has been provided by the NTA but does not purport to be comprehensive or final. Recipients should not rely on the information. Neither the NTA nor any of its directors, officers, employees, agents, stakeholders or advisers make any representation or warranty as to, or accept any liability or responsibility in relation to, the adequacy, accuracy, reasonableness or completeness of the information provided as part of this document or any matter on which the information is based (including but not limited to loss or damage arising as a result of reliance by recipients on the information or any part of it). Any liabilities are hereby expressly disclaimed.

Rev	Date	Drn	Chk'd	App'd	Description
M01	FEB 2023	DS	LS	SMG	ISSUED FOR PHASE 4: PLANNING

Date	Scale	Drawn	Checked	Approved
FEB 2023	1:5,000 @ A1 1:10,000 @ A3	DS	LS	SMG
Programme Code	Originator Code	QMS Code		
BCIDD	ROT			

Programme Title BUSCONNECTS DUBLIN CORE BUS CORRIDORS INFRASTRUCTURE WORKS			
Drawing Title KIMMAGE TO CITY CENTRE CORE BUS CORRIDOR SCHEME OVERALL CATCHMENT AREAS			
Drawing File Name	Sheet Number	Status	Rev
BCIDD-ROT-DNG_RD-0011_XX_00-DR-CD-1002	02 of 02	A	M01

DO NOT SCALE USE FIGURED DIMENSIONS ONLY